# The Kingston Daily Freeman.

VOL. XLIX.—No. 54. CITY OF KINGSTON, N. Y., SATURDAY EVENING, DECEMBER 20, 1919. PRICE THREE CENTS.


## FRENCH DEFIES IRISH THREATS

**Five Bombs Were Thrown at His Auto Besides a Fusillade of Shots—25 Assailants—Mistook Second Auto for That of French.**

By Telegraph to The Freeman.

Dublin, Dec. 20.—"I am not going to alter my routine for all of the threats in Ireland," declared Lord French, Lord Lieutenant of Ireland, in discussing today the attempt that was made upon his life near Dublin yesterday.

The latest available information shows that in addition to the pistol shots that were fired, five bombs were thrown at the lord lieutenant.

The official probably owes his life to the fact that the assailants mistook the second automobile for the one in which he was in reality riding. The lord lieutenant's automobile was heavily armored. Lady French was with her husband.

After the attack Lord French smilingly declared that the fusillade was greater than anything he had encountered in the world war, while he was commander in chief of the British armies in France and Flanders.

Edward Holly, a detective, was riding with the lord lieutenant. He said it was not until the fifth bomb had exploded that he drew his revolver and began shooting.

"We had just rounded a turn in the road near a half way house when the attack began," said Holly. "As the fourth bomb exploded in the path of the car, I drew my revolver and began shooting. I could see men fleeing across the field behind a hedge and I fired at them, but apparently without any success.

"One of the bombs had struck the hood of the machine and a splinter of wood hit my right hand, knocking my revolver from my grip. I quickly caught it up in my left hand and kept on firing.

"Four men with revolvers suddenly appeared in the roadway and began firing but we went through the party at full speed. There must have been about twenty-five men altogether in the attacking party. Our car passed on and left the second car to take up the battle. The attackers evidently thought that the lord lieutenant was in the second car."

Some of the assailants were provided with bicycles. These men sped away on their machines, followed by bullets from the military men and policemen accompanying Lord French.

The members of the attacking party who was killed was identified as Martin Savage of Sligo. He was 25 years and employed as clerk in a grocery store in North Strand street, Dublin. He was alleged to be a member of the Sinn Fein organization. Identification was made through a cashier's paying slip in his pocket. It had been made out by the firm which employed him.

## READY FOR CIVIL WAR IN IRELAND

By Telegraph to The Freeman.

London, Dec. 20.— "Let there be civil war in Ireland, for there is no alternative for the British government save surrender," said the Morning Post today in commenting upon the attempt to assassinate Lord French, lord lieutenant of Ireland, near Dublin yesterday. "Let the Sinn Fein leaders suffer the consequences."

It is imperative that the government clear out the cursed gang of irreconcilables in Ireland," said the Daily Graphic.

The Times expresses the belief that the end of the Irish troubles is not yet in sight.

The Chronicle, which is generally regarded as the organ of Premier Lloyd George, does not express any surprise over the attack.

"The attempt to assassinate Lord French will not modify the premier's forthcoming statement on Monday regarding the new home rule measure for Ireland," said the Manchester Guardian. "The government is believed to be ready to enact a new home rule measure immediately if Ireland is ready for it and prepared to consider it seriously."

### FOUR TAKE EXAMS.

**For Job as Clerk in Office of Board of Education.**

The municipal service board held an examination Friday evening to make up an eligible list from which the board of education could appoint a clerk in the office of the board. Four young women took the examination. Miss Verlan Harms heads the list, Miss Lillian Wesley is second, Miss Katherine McMahon third and Miss Mary Flannery was fourth. The position is being temporarily filled by Miss Wesley, who stands second on the eligible list.

### Narrow Escape For Auto.

What might have been a very serious accident occurred Friday when an automobile was struck by an Ulster and Delaware train at the crossing on Delaware avenue. The auto was come in the direction of Hasbrouck avenue. The driver did not hear or see the approaching train until he was in the vicinity of the tracks. With quick presence of mind he reversed the auto to the left. The locomotive struck a rear fender on the auto and left it on the side track.

## TO VOTE ON R. R. BILL TODAY

By Telegraph to The Freeman.

Washington, Dec. 20.—Railroad legislation will be acted on in the senate this afternoon.

Following a deadlock which lasted until near midnight last night an agreement was reached to vote on the Cummins railroad bill after 3:30 today.

Senator LaFollette of Wisconsin, who had agreed not to filibuster on the railroad bill, started a speech which began with the evident purpose of continuing all night if agreement was not reached.

The McCormick amendment to the labor provisions of the bill which provided for sixty days notice of intended strikes was defeated by a vote of 32 to 30. The Cummins anti-strike provision now remains in the bill.

Differing in practically every fundamental feature the senate and house bills will go to conference where the decision of a handful of members from each house will decide its ultimate fate. It is expected, however, that a message will be received from the president which might aid in the final determination.

## NOSKE DEFIED IN GERMAN ASSEMBLY

By Telegraph to The Freeman.

Berlin, Dec. 20.—A suffragette member of the national assembly created a stormy scene during today's session when she interrupted interpellations upon the government's program against the Spartacists.

Minister of Defense Gustav Noske had just completed a statement when Mrs. Zeitz, an independent representative, jumped to her feet shouting, "You are a murderer!"

Minister Noske rapped sharply for order, for the woman kept repeating: "There is no doubt that you are a murderer; I know it!"

After she had been quieted, Minister Noske declared the government is determined to use the severest measures against those who attempt to disturb the safety of the republic.

Assemblyman Kunert asked Noske if the Socialist and independent members of parliament were free from arrest for their political offenses. Minister Noske replied:

"We have already ordered the arrest of persons who by overt acts have attempted to overthrow the government. Any person who is guilty of such actions is not safeguarded against arrest by being a member of this national assembly."

## VICTOR L. BERGER WINS BY 4,806

**Milwaukee Socialist, Ejected From Congress and Under 20 Year Prison Sentence, Returned to Congress Over Fusion Candidate.**

By Telegraph to The Freeman.

Milwaukee, Wis., Dec. 20.—Victor L. Berger, Socialist, elected to congress in 1918 and denied his seat when convicted of violations of the espionage law, and who is now under sentence of 20 years to the federal prison, was re-elected to represent the Fifth congressional district in congress and today declared he would renew his efforts to gain his seat in congress as soon as he had been officially notified of his re-election.

Unofficial returns today give Berger a majority of 4,806 votes over his fusion opponent. This is a gain of about 2,000 over his last year's victory. Should the house of representatives again refuse to seat Berger, his chair in the house will be vacant until 1920, as Governor E. L. Philipp announced he would not call another special election.

### AS MANY DRUNKS

**Taken by State Troopers as When State Was Wet.**

War-time prohibition does not prohibit, it would appear from the records at Albany, in the office of Major George F. Chandler, superintendent of state police. State troopers arrested just as many drunks this year as they did last, according to reports which have just been issued, despite the ban in effect since July 1. During the eleven months of 1919, state troopers made 176 arrests for public intoxication, according to reports which were handed yesterday. During 1918 there were 183 arrests, so if the percentage continues there will be more arrests for drunkenness this year than last, despite the fact that half of the year the state has legally been under a wet ban.

### Chasing Villa Again.

By Telegraph to The Freeman.

Mexico City, Dec. 20.—Pancho Villa has been located in the Fuso Mountains in the state of Coahuila, near the boundary line of the United States, according to an official announcement given out here today. Federal troops under General Murguia are in close pursuit of the bandit chieftain. Advance forces of cavalry are said to be prepared to move with Villa's forces.

## REMARKABLE CAROL SERVICE

**At High School Friday When High School Pupils and Orchestra United With Those From Grades Under Direction of Miss Phillips.**

The Kingston High School was packed to the doors on Friday afternoon with the pupils of the high school—seated on the platform—and of the graded schools and their friends, the occasion being the first carol service of the children of our public schools, arranged and successfully carried out by Miss Phillips, supervisor of singing in the schools. There were 400 picked voices in the chorus and the quality and volume of tone was beautiful and very rich.

The first number on the program, sung by the full chorus, was "O, Come All Ye Faithful," perhaps the most widely sung Christmas carol the world over today. The high school orchestra, augmented by musicians from the graded school orchestras, accompanied the chorus, and the number was indeed inspiring.

This was followed by one of the old English carols, "Good King Wenceslaus," sung by the boys of the fourth and fifth grades, two lads, whose names The Freeman reporter could not learn, singing the solo parts. It was a delightful number and one to make the organists of the city who have boy choirs, not a little envious. Then the chorus, in full and in sections, sang admirably "The First Noel."

"Under the Stars" was sung with rare sweetness and beauty of tone quality by the girls of the fourth, fifth and sixth grades with a flute obligato by Harold Robinson.

"O, Holy Night" was another fine full chorus number, the high school singing a special part delightfully.

The one instrumental number of the afternoon was a piano solo by Miss Katharine Kearney, which was admirably played by this gifted young lady.

Another beautiful number was "Silent Night, Holy Night," sung by the seventh and eighth grades, accompanied by a remarkably fine string quartet from School No. 6.

Another splendid number was "The Birthday of a King," sung by the High School Glee Club in a very musicianly manner.

Then a full grammar school chorus sang delightfully "Christmas Comes Again" and the program closed with a spirited and beautiful rendition of "Hark, the Herald Angels Sing."

All who heard the children sing were more than delighted, as was Superintendent Michael, who announced the program, and it is an assured fact now that the children who sang Friday will again, during the year, be gathered together for other similar sings. Both the pupils and Miss Phillips are to be cordially congratulated.

## AFTER TREASURE FROM LUSITANIA

By Telegraph to The Freeman.

Cork, Dec. 20.—An effort will be made early next year to retrieve the treasure from the bulk of the Lusitania which lies off the Irish coast, it was learned today.

Representatives of the firm of divers that will make the effort to secure the treasure have been here for some time, making preliminary arrangements. They have now returned to London for appliances.

No attempt will be made to raise the vessel but the divers will try to cut into the hull and secure the valuables from the interior of the vessel.

### ENGLISH APPLES

**Received by Hendricks Have Fine Flavor But So Have Ours.**

Much has been said and written of late years as to the comparative quality and flavor of the American and English apples.

Howard Hendricks of this city has just received, by parcel post, from Francis Ford, a friend in Kent, England, a fine box of choice apples for comparison with our fruit in this country. The varieties are the famous "Cox's Orange," and the "Blenheim," which they regard across the water as the sine qua non of perfection. In return he will send some of our famous "Grimes Golden" which is among our finest flavored American apples. These forum apples, though on the way here since November 15, arrived here in perfect condition, being most carefully packed.

Mr. Ford writes that they were produced in his private garden, and that he had some 2,000 bushels in his orchard last season. The flavor of the Cox's Orange is certainly most delicious and differs materially from any of our American apples. Whether or not it is quite equal to our noted Newtown Pippin, Spitzenburg or Grimes Golden, is however a very close question. Mr. Ford says he tried over three weeks to get a permit from his government to send a barrel free, but failing to secure it, he had to content himself with the restrictions of the parcels post regulation.

### Ever Closed to Tarrytown.

The Hudson river is now frozen over down to Tarrytown and ferry traffic between there and Nyack, on the west shore of the river has been stopped for the season.

## ULSTER SHARE OF NEW STATE ROADS

**10.31 Miles of Concrete to be Laid in 1920 and 12.62 Miles Re-surfaced—Kingston-Ellenville and Ulster-Delaware Roads to be Partly Rebuilt.**

By Telegraph to The Freeman.

Albany, Dec. 20.—In addition to the 750 miles of new roads to be built in 1920, Highway Commissioner Frederick Stuart Greene has listed 1,054 miles of roads for resurfacing and 350 miles for reconstruction in 57 counties of the state. The largest amount of work will be done in Ulster, Orange, Westchester, Onondaga, Oneida, Monroe, Erie and St. Lawrence counties.

Commissioner Greene has designated concrete be used in nearly all of the new roads to be built, as he considers other forms of improvement obsolete, inadequate and too expensive and do not conform to modern traffic requirements.

In Ulster county 10.31 miles of roads will be reconstructed and 12.62 miles of roads resurfaced. Part two of the Kingston-Ellenville and part one of the Ulster-Delaware roads will be rebuilt.

## WANT MEADE ST. PUT IN SHAPE

**City Engineer Codwise to Prepare Estimate of Probable Cost—Alderman Preston Wants Willite Streets for Playgrounds—Other Matters.**

The petition of property owners on Meade street to have that street improved, was taken up at a meeting of the board of public works Friday afternoon, at which time the board directed City Engineer Codwise to prepare an ordinance establishing the grade on the street, and to furnish the board with an estimate of the probable cost of improving the street.

Alderman Preston of the First ward recently introduced a resolution in the common council requesting the board of public works to rope off certain blocks in streets laid with Willite, and that the board name days and hours children could use the same as playgrounds. The resolution was referred to A. W. Buley, director of playgrounds.

The claim of the State Industrial Commission for $5 for certificate of compliance with quarry law, was ordered paid.

The deed received from William C. Hamilton and wife, conveying a part of Lincoln street to the city, which had been referred to Corporation Counsel W. D. Brinnier, came up for consideration, and the report of the corporation counsel was read, in which he stated that the deed was a quit claim deed and conveyed such title as grantors may have in connection with the property. In case the deed was accepted, he advised that the street be laid out in definite lines as the description in deed is indefinite. The deed and the report of the corporation counsel were laid on the table.

Walter S. Darling's communication in reference to having water, gas and sewer pipes laid on Main street extension so that property owners there could sell their lots for building purposes, was also laid over until later.

The application of Leventhal Brothers to place a fire escape at 288 Wall street, was denied.

C. E. Cressler's application to install a larger gas tank in front of his place of business opposite the armory in place of the present tank, was granted, subject to the usual conditions.

Brown & Dressel's application to open Clinton avenue to renew water service for Edward Angle, was also granted, subject to the usual conditions.

Alderman Van Valkenburgh's resolution requesting that an electric light be placed on West O'Reilly street, was granted.

Alderman Schick's resolution calling attention to a large boulder in East Chester street, was referred to the superintendent.

A request was received from the American Cigar Company to have some trees removed on Broadway in front of the factory. The secretary was directed to mail them an application to fill out, and that when the application is received action will be taken.

The board then adjourned.

### New Laundry Started.

The K. and K. New System Laundry will commence doing business on Monday, December 22, at 114 Broadway, where all the latest machinery for doing high class laundry work has been installed. John J. Kelly, who has had considerable experience in laundry work in Brooklyn and New York, and was with Westonia laundry in this city for a number of years, and Joseph A. Klein, who conducted a cafe and lunch room on lower Broadway for many years, are the proprietors. The new firm will endeavor to cater to a high class clientele and have the wishes of their many friends for success in their new enterprise.

### No Anglo-Mexican Treaty.

By Telegraph to The Freeman.

Mexico City, Dec. 20.—Official denial was made by the Mexican government today that any secret treaty existed between Mexico and Great Britain.

## LAST TOW IS BATTLING ICE

**Left Here Thursday and This Morning Had Gotten Eight Miles Below Poughkeepsie—Ice 6 Inches Thick—Weather has Slightly Moderated.**

The last tow of the season which left Kingston Point about 4 o'clock Thursday afternoon was reported this morning as passing Marlborough, which is about eight miles below Poughkeepsie. The tow is in charge of four tugs. Two of the tugs are doing the actual towing, and the other two are breaking a channel through the ice. The ice is fast for a considerable distance down the river.

The tow has had to break ice every foot of the way down the river, which accounts for the slow time being made. The tow is moving throughout the day, but at night ties up and makes no effort to proceed. It was thought safer not to attempt any night towing.

Today the tug Rob is busy in the Rondout creek breaking up the ice along the Island Dock in an effort to move the two sections of the big dry dock recently built and launched by the Kingston Shipbuilding Corporation to a berth inside the slip between the coal pockets and the Island Dock. This will make a much safer berth for the docks in case there is a freshet when the ice goes out in the spring.

Ice in the Hudson river and Rondout creek is reported as running from 4 to 6 inches in thickness. The river ice is fast both sides of the Transport ferry track, and is reported to be fully six inches in thickness.

The weather has moderated somewhat following the snow fall of Friday afternoon and evening. This morning at 7 o'clock thermometers along the Strand registered 10 above zero. Friday morning at the same hour they registered zero.

## RED CROSS QUOTA HALF RAISED

**In State Outside New York City—Rivalry Between Many Communities—Success Assured if There is No Relaxation of Effort.**

New York, Dec. 20, Special.—That more than 50% of the quota of $582,000, the goal of the Red Cross Christmas Seal Campaign in New York State outside of New York City has been secured, is indicated by reports received from various parts of the state according to a statement issued today by the State Campaign Committee at the office of the State Charities' Aid Association. With twelve days of the campaign remaining in which personal solicitation will be continued, and with the increasing demand for Christmas Seals for actual holiday use, the State Committee declared its confidence that the entire quota will be reached before the end of December, but to reach the goal the sale of the seals must be pushed with the utmost vigor throughout the state throughout the holiday season.

A score of localities have already exceeded their quotas. Ulster county, Poughkeepsie, Olean, Canandaigua, Seneca Falls, and numerous towns in Oneida, Herkimer, Allegany and Madison counties report full quotas raised and exceeded. Larchmont in Westchester county has secured three times its quota, making a record of 27.5 seals per capita.

Strong rivalry is being shown between many communities and several inter-county challenges for the highest per capita sale have been issued. The chairman of Saratoga county has challenged Warren and Essex counties; Rensselaer county has challenged Albany and Schenectady counties; and Nassau county has challenged Westchester county. A proposal has been made in view of the prospective success of the upstate campaign that the State Campaign Committee challenge the Greater New York Campaign Committee to a similar per capita contest. Inasmuch as some features of the New York city active campaign have closed, while the state sale with the pushing of personal solicitation continues until the end of the month, it was decided not to issue such a challenge. Otherwise the upstaters would confidently have done so.

Commenting upon the probable outcome of the campaign Lieutenant Colonel Homer Folks, secretary of the State Campaign Committee, said: "We are naturally gratified at the prospects for securing the full state quota. We realize however that much hard work remains to be done by our upstate chairmen and workers. The fact that many counties are already assured of a larger amount for tuberculosis work in 1920 than they had in former years is causing a few counties to relax their efforts to reach their full quota. As a matter of fact, the preventive work needed in New York state in 1920 to check the upward trend of the death rate from tuberculosis during the last two years and to put the fight against this disease back on its previous basis of success, will require the entire amount asked for in every county. No county can afford to stop now even though it has raised as much money as it did for this purpose in former years. Every cent of the quota assigned to every county is absolutely needed to carry out the vigorous campaign planned against tuberculosis. If we can accelerate the response to the Christmas appeals now as the holiday approaches success is assured."

## JEWISH STATE HAS ROOM FOR 20 MILLION

**Nordau Sees New Era For Jewry In Palestine—Citizenship May Be Had By Those Living In Other Lands.**

By Telegraph to The Freeman.

London, Dec. 20.—There is room for 20,000,000 inhabitants in the new Jewish state that is being created in Palestine, according to Max Nordau, famous French author, who is keenly interested in arousing the interest of Jews in this project throughout the world.

"This is the hour before the dawn for the Jews, thanks to the English speaking nations," declared Dr. Nordau today. "For a thousand years the Jews have looked for the coming of the Messiah and I feel that his coming is about near. I hope it will not prove a false Messiah. The Jews are just beginning to realize what this Zionist movement is. The Jews of the world have assimilated the habits and customs of all nations, but they realize that Palestine is their real home. The masses of Jews hail this movement and if there should be any deception it would be tragic. Those not wanting to go to Palestine may easily remain where they are and God bless them.

"It is expected that a method will be revised of getting citizenship in the new state of Palestine to Jews who do not wish to go there right away.

"A system of taxation has been proposed also, by which Jews would contribute to the support of the Palestine government whether they live there or not, if they secure citizenship papers.

"There is going to be competition for space in Palestine. The boundaries of the new state probably will be defined after the lines of the bible. We do not anticipate a return of the whole Jewish people from the outside world, but it is already known that the territory which the new state will possess between the Mediterranean and the Euphrates River will hold 20,000,000 souls.

"The Bolsheviks and the Jews have severed their bonds and now hold nothing in common. Leon Trotsky, who, with Nicholai Lenine, is ruling Bolshevist Russia, has declared himself an Internationalist and is not interested in Judaism."

### SOLVE TABOR MYSTERY.

**Coroner's Jury Finds Maud Died From Illegal Operation.**

By Telegraph to The Freeman.

Lawton, Mich., Dec. 20.—The solution of the murder of Maud Tabor whose body was found in a trunk at her former residence three years after she was reported to have "gone west" for her health, was today in the hands of Prosecutor H. H. Adams, who early in January will have charge of the state's case against Mrs. Sarah Tabor, her son, Walter, mother and brother of the murdered woman, and Joseph F. Virgo, who is said to have married Miss Tabor, all of whom are charged with murder.

A coroner's jury, after hearing the testimony of Mrs. Sarah Tabor yesterday, returned a verdict declaring the woman died as the result of "hemorrhages from an illegal operation performed by a party or parties unknown to the jury."

Mrs. Tabor, in her testimony yesterday, said her daughter died in her arms following an overdose of chloroform and that she "dressed the body and placed it in the trunk."

### Eleventh Ward Seal Report Was In.

Friday as Miss Noone chairman of the Eleventh ward seal sale, had charge of the high school Christmas entertainment, she left her money and report at the Y. M. C. A. before the meeting of the ward chairmen was held, and by some mistake it was learned this morning that the package was placed in the Y. M. C. A. safe instead of being turned over to Mrs. Frank Thompson. Miss Noone and the Atharhacton Club reported a little over $94, the exact amount to be verified by Mr. Hume. This brings up the total to over $2,000 reported as the result of the house to house canvass made by the women of the city.

### Pastor and Deacons End Dispute.

By Telegraph to The Freeman.

Plainfield, N. J., Dec. 20.—The Rev. Philip R. Strong who recently announced he would not accept the pastorate of the First Presbyterian Church until a disagreement with the deacons was settled, will become the pastor of the church. Settlement of the controversy was announced by E. L. Jones, chairman of the board of deacons, but he declined to give further information. A meeting of the congregation will be held tonight.

### Fresh Egyptian Bed.

By Telegraph to The Freeman.

London, Dec. 20.—A prominent man was killed in a fresh outbreak of violence at Alexandria, Egypt, according to a Exchange Telegraph dispatch from that city today. Fresh disorders also in Cairo where street cars were attacked and smashed. Bomb incidents were reported.

### Dancing Tonight.

[illegible]

### A. E. F. Champion Knocked Out Bresnahan in a Round.

By Telegraph to The Freeman.

Battle Creek, Mich., Dec. 20.—Bob Marten, A. E. F. champion, clinched his claim to the title last night by knocking out Bill Bresnahan, Camp Custer heavyweight champion, the only one of the allied army champions he failed to meet during the boxing tournaments in France.

Marten put Bresnahan down for the count just before the gong ended the first round.

Bresnahan was floored three times before Marten landed the final punch.

General Pershing and his staff witnessed the fight from ringside seats.

### Ice Caught Tug and Lighters.

The steamboat Isabelle of the Catskill-Hudson line, the tug Schultz and two lighters are tied up at the Washburn dock in Corsackie. The vessels were on their way to Albany, but on account of the intense cold and heavy ice forming in the river Wednesday, they were compelled to abandon the trip. The freighter Storm King of the Corsackie-New York night line, made its last trip to New York Wednesday night.

### The Buick Hit a Pole.

This morning Officer James Connelly found an abandoned Buick automobile on lower Broadway. The auto had evidently turned from Ferry street into Broadway, and making too wide a turn, had crashed into the electric light pole near the corner, wrecking one of the rear wheels. The state license number was 607-[illegible]. The car was later removed to a garage for repairs.

### Driver Taken Away.

Sheriff Smith left this morning for Rome, N. Y., with Louis Ketsch of Ellenville to place him in the State Hospital Institution for Mental Defective. Ketsch attempted to poison himself, was arrested and died, and [illegible] was committed to the care of the County Judge. Joseph W. Fowler after an examination by Drs. J. T. Dockey and Harry P. Van Wagner.

### Secret Alliance Proposed.

By Telegraph to The Freeman.

[illegible]

### Cutting 9 Inch Ice.

[illegible]

## CITY SEAL SALE OVER $2,500

**Besides Amount Raised By Limit Club—Ward Committee Chairmen Report at Y. M. C. A. Shows Women Have Been Active.**

Friday afternoon the chairmen of the various ward committees, chosen from the Federatio of Women's Clubs, Mrs. Frank Thompson, president met with Herbert Carl, chairman of the Tuberculosis Drive; Cornelius Hume, treasurer of the Tuberculosis Committee; Dr. Mary Gage Day and Mrs. Thompson, at the Y. M. C. A., and turned in their reports of the Seal Sale as the result of the house to house canvass in the city. All but one ward was fully or in part reported and the money counted by Mr. Hume. There are still some workers to be heard from, as well as the Eleventh Ward, and some workers have asked the privilege of working a day or two longer, as they expect in that way to make further collections. The results as turned in and verified by Mr. Hume Friday were:

First ward, Mrs. G. F. Rice, president Soikanishade Club, $393.05.

Second ward, Mrs. Thomas Hayes and workers, $283.33.

Third ward, Mrs. Brodhead and Mrs. Harry Walker, 20th Century Club, $78.98.

Fourth ward, Mrs. Frank Thompson and workers, $99.26.

Fifth ward, Mrs. Ray Powley, members Public Health Commission, $90.00.

Sixth ward, Mrs. Grove Webster and workers, $136.95.

Seventh ward, Mrs. F. Eastman and Public Health Committee, $174.25.

Eighth ward, Mrs. William Kingman, The Coterie, $174.60.

Ninth ward, Mrs. Farrell and nurses, $157.28.

Tenth ward, Mrs. Everett Fowler, Monday Club, $94.25.

Eleventh ward, Miss Noone, Atharhacton Club.

Twelfth ward, Mrs. Fessenden, Lowell Club, $225.00.

Thirteenth ward, Mrs. Barnett and workers, $39.00.

Total to date by wards, $1,945.95.

Received and reported by Mr. Carl, as subscriptions less than $100, $628.50.

Total for city outside Limit Club, thus far reported, $2,574.45.

As soon as it can be tabulated, a list of those who took Health Bonds, amounting to $5 and over will be published, together with final and additional returns.

### MARTEN WON.

HOME-MADE BREAD
The kind that tastes better, is made more easily with
ANGELUS FLOUR.
The Standard of Purity.
Thompson Milling Co.,
Lockport, N. Y.
Sold by Justin J. Albrecht,
8 Brewster St., Kingston, N. Y.

BULLETTS
(FINE COAL COMPRESSED)
$8.50 Per Ton
Palen & Bouton Coal Co.
Telephone 484.

ARTHUR C. PARISH
GARAGE, 121 BROADWAY
SEDAN AND TOURING CARS
FOR WEDDINGS AND FUNERALS
TaxiService. Phone 20-W.

DR. REUBEN E. SMITH
VETERINARIAN
597 BROADWAY, KINGSTON, N. Y.
Office Tel. 1550; Residence, 1249-W

DANCING
TONIGHT
Mechanics Hall, HENRY ST.
MUSIC BY
SHURTER'S FULL ORCHESTRA

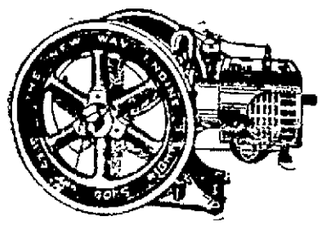

Let the New Way Engine
Run your pump, grind stone, feed grinder, milking machine, cream separator and other odds and ends of machinery. We carry from 1 H. P. to 8 H. P.
Send for catalogue.
Canfield Supply Co
16 Strand and 35 Ferry Street,
KINGSTON, N. Y.
The Big Down-Town Store.

ONE
MILLION DOLLARS
Will not do a good job of PAINTING unless you employ skilled men.
MESSINGER'S PAINTERS are all skilled and efficient workmen.
14 Franklin St. Phone, 713

GRAND OPENING
SALE
Frank's Bargain Store
72 BROADWAY.
WILL SELL 50c ON THE DOLLAR
SAMPLE DRESSES AND SKIRTS
Velvet Hats ..... 75c
Boys' Caps ..... 25c
$4.00 Extra Size Corsets today ... $1
Silk and Satin Dresses, $20.00 values, for ..... $7.50 today
Also extra bargains for Saturday. Ladies' and Children's Coats. All the bargains will be sold out until Saturday 9 p. m.


For 50c.

You can dance at the armory Christmas night, December 25th, 1919, from 8 o'clock to one, with Shurter's orchestra and help the Tuberculosis Hospital. — Advertisement.

# CO. REGISTRATION INCREASED 4,509

**Over 1918 Figures as Shown by Election Board Compilation—Women Voters and Returned Soldiers Caused Increase.**

The following is the compilation by the force of clerks employed by the board of elections to copy the names and addresses of the voters who enrolled on registration days in Ulster county during October. The total number is 21,795, being 13,355 Republicans; 7,501 Democrats; 868 Prohibition; 71 Socialists. The total enrollment in 1918 in Ulster county was 17,286, of which 10,565 were Republicans, 5,604 Democrats, 1,059 Prohibition and 68 Socialists. The large increase in the enrollment this year is due to the women enrolling and the return of the soldiers.

| Towns, Dist. No. | Rep. | Dem. | Pro. | Soc. | Total |
|---|---|---|---|---|---|
| Denning, 1 | 63 | 59 | 2 | .. | 124 |
| Denning, 2 | 42 | 15 | .... | .. | 57 |
| Esopus, 1 | 59 | 14 | 7 | .. | 80 |
| Esopus, 2 | 84 | 37 | 14 | 1 | 136 |
| Esopus, 3 | 72 | 21 | 11 | .. | 104 |
| Esopus, 4 | 112 | 39 | 13 | .. | 164 |
| Esopus, 5 | 87 | 46 | 11 | .. | 144 |
| Gardiner, 1 | 142 | 72 | 3 | 1 | 218 |
| Gardiner, 2 | 89 | 117 | 13 | 1 | 220 |
| Hardenbergh, 1 | 59 | 24 | 4 | .. | 87 |
| Hardenbergh, 2 | 66 | 19 | 16 | .. | 101 |
| Hurley, 1 | 65 | 70 | 8 | .. | 143 |
| Hurley, 2 | 130 | 51 | 3 | 1 | 185 |
| Kingston, 1 | 48 | 25 | .... | .. | 73 |
| Lloyd, 1 | 88 | 43 | 13 | .. | 144 |
| Lloyd, 2 | 82 | 35 | 13 | .. | 130 |
| Lloyd, 3 | 145 | 67 | 10 | .. | 222 |
| Marbletown, 1 | 138 | 54 | 16 | 1 | 209 |
| Marbletown, 2 | 92 | 24 | 4 | 1 | 121 |
| Marbletown, 3 | 210 | 52 | 16 | .. | 278 |
| Marbletown, 4 | 125 | 61 | 8 | 1 | 195 |
| Marlborough, 1 | 133 | 62 | 4 | .. | 199 |
| Marlborough, 2 | 170 | 131 | 13 | 1 | 315 |
| Marlborough, 3 | 150 | 162 | 2 | 1 | 315 |
| Marlborough, 4 | 138 | 106 | 6 | .. | 250 |
| New Paltz, 1 | 234 | 131 | 29 | 1 | 395 |
| New Paltz, 2 | 254 | 126 | 20 | .. | 400 |
| Olive 1 | 98 | 59 | 9 | .. | 166 |
| Olive, 2 | 35 | 56 | 2 | .. | 93 |
| Olive, 3 | 52 | 51 | 14 | .. | 117 |
| Plattekill, 1 | 102 | 69 | 11 | .. | 182 |
| Plattekill, 2 | 142 | 22 | 17 | 1 | 182 |
| Plattekill, 3 | 155 | 37 | 30 | .. | 222 |
| Rochester, 1 | 176 | 145 | 14 | 1 | 336 |
| Rochester, 2 | 147 | 92 | 11 | . | 250 |
| Rochester, 3 | 80 | 50 | 1 | 2 | 133 |
| Rosendale, 1 | 123 | 96 | 8 | 3 | 230 |
| Rosendale, 2 | 151 | 63 | 4 | .. | 218 |
| Rosendale, 3 | 71 | 35 | 15 | 1 | 122 |
| Saugerties, 1 | 305 | 104 | 15 | 1 | 425 |
| Saugerties, 2 | 207 | 113 | 11 | 2 | 333 |
| Saugerties, 3 | 167 | 74 | 4 | .. | 245 |
| Saugerties, 4 | 236 | 72 | 4 | 2 | 314 |
| Saugerties, 5 | 140 | 69 | 9 | .. | 218 |
| Saugerties, 6 | 178 | 51 | 17 | 2 | 248 |
| Saugerties, 7 | 150 | 27 | 13 | 1 | 191 |
| Saugerties, 8 | 160 | 47 | 8 | .. | 215 |
| Saugerties, 9 | 86 | 32 | 2 | .. | 120 |
| Shandaken, 1 | 171 | 142 | 29 | .. | 342 |
| Shandaken, 2 | 39 | 43 | 7 | .. | 89 |
| Shandaken, 3 | 195 | 104 | 6 | 1 | 306 |
| Shawangunk, 1 | 282 | 147 | 22 | 2 | 453 |
| Shawangunk, 2 | 172 | 98 | 10 | 2 | 282 |
| Ulster, 1 | 50 | 16 | 1 | .. | 67 |
| Ulster, 2 | 44 | 19 | 1 | .. | 64 |
| Ulster, 3 | 50 | 48 | 2 | .. | 100 |
| Ulster, 4 | 16 | 14 | .... | .. | 30 |
| Wawarsing, 1 | 173 | 98 | 6 | 5 | 282 |
| Wawarsing, 2 | 152 | 89 | 6 | .. | 247 |
| Wawarsing, 3 | 182 | 110 | 4 | 1 | 297 |
| Wawarsing, 4 | 128 | 89 | 4 | .. | 221 |
| Wawarsing, 5 | 126 | 84 | 4 | 1 | 215 |
| Wawarsing, 6 | 173 | 98 | 6 | 5 | 282 |
| Wawarsing, 7 | 66 | 72 | 2 | .. | 140 |
| Wawarsing, 8 | 209 | 153 | 10 | 2 | 374 |
| Wawarsing, 9 | 141 | 110 | 21 | 1 | 273 |
| Woodstock, 1 | 181 | 41 | 7 | 5 | 234 |
| Woodstock, 2 | 169 | 50 | 28 | .. | 247 |
| City of Kingston: | | | | | |
| First Ward, Election Dist. No. 1 | 413 | 153 | 8 | 1 | 575 |
| Second Ward, Election Dist. No. 1 | 307 | 156 | 14 | .. | 477 |
| Second Ward, Election Dist No. 2 | 315 | 130 | 16 | 2 | 463 |
| Third Ward, Election Dist. No. 1 | 207 | 89 | 14 | 2 | 213 |
| Third Ward, Election Dist. No. 2 | 141 | 89 | 4 | 1 | 235 |
| Fourth Ward, Election Dist. No. 1 | 201 | 145 | 3 | .. | 349 |
| Fourth Ward, Election Dist No. 2 | 188 | 153 | .... | .. | 341 |
| Fifth Ward, Election Dist. No. 1 | 307 | 148 | 5 | 1 | 461 |
| Sixth Ward, Election Dist. No. 1 | 86 | 86 | 2 | .. | 174 |
| Sixth Ward, Election Dist. No. 2 | 70 | 149 | 1 | .. | 220 |
| Seventh Ward Election Dist. No. 1 | 126 | 147 | 1 | .. | 274 |
| Seventh Ward, Election Dist. No. 2 | 123 | 171 | 3 | 2 | 299 |
| Eighth Ward, Election Dist. No. 1 | 287 | 192 | 4 | .. | 483 |
| Ninth Ward, Election Dist. No. 1 | 341 | 260 | 17 | 1 | 619 |
| Tenth Ward, Election Dist. No. 1 | 244 | 73 | 26 | 1 | 344 |
| Tenth Ward, Election Dist. No. 2 | 151 | 113 | 12 | 2 | 278 |
| Eleventh Ward, Election Dist. No. 1 | 329 | 101 | 48 | 1 | 469 |
| Twelfth Ward, Election Dist. No. 1 | 359 | 171 | 23 | 2 | 555 |
| Twelfth Ward, Election Dist. No. 2 | 211 | 115 | 12 | 2 | 340 |
| Thirteenth Ward, Election Dist. No. 1 | 92 | 118 | 1 | 2 | 213 |
| | 13,355 | 7,500 | 868 | 71 | 21,795 |

Wealth in Dead Sea Region.

It is not generally known that ample quantities of bitumen occur in the Dead Sea region. It can easily be gathered and prepared for use in road making, and there is the advantage that it will be obtainable at much cheaper rates than those which now obtain in the Near East and in Europe. The material can best be applied by means of the usual tar-spraying machine.


RIGHT HERE IN KINGSTON
Checona
Evans' Beverage
DELICIOUSLY KNOWN AS CHECONA GINGER ALE
Try it at Hotel or Restaurant.
A happy, snappy, substantial satisfying beverage—another one of the good things of EVAN'S. Order a case from your dealer for home.
W. S. GILLESPIE,
Kingston Distributor, 330 Wall St.


## CENSUS WORK

**To Take Two Weeks In City and Month In Rural Districts.**

The work of enumerating the census in Kingston, which opens January 2, will be completed in two weeks, while that of the rural districts will occupy one month except where severe weather makes it necessary to postpone activities, according to information given by the office of the census enumerator yesterday.

The men and women appointed to serve as enumerators of the fourteenth decennial census are charged by law with the collection of all facts necessary to fill out properly the printed schedule which each enumerator will carry when making the house-to-house canvass of the territory assigned to him.

The act of Congress providing for the census gives each enumerator the right to enter every dwelling in his district to obtain the information required. Enumerators will carry identification cards and written commissions from the government which will be shown on request. There are legal penalties for refusing to answer the census questions or wilfully giving answers that are false.

Each enumerator is prohibited by law from publishing or communicating any information obtained through the census regarding any person.

The names of the enumerators, with a very few exceptions were printed in The Freeman a few days ago.

# POLITICIANS OF 58 YEARS AGO

**Clever Satire on Convention Which Produced "Union" Ticket—Familiar Figures Here at That Time.**

**There are some persons yet living in Kingston, and in other parts of Ulster county, who will appreciate the "skit" quoted below from the New Year's address of the carrier boy of the Kingston Argus, fifty-eight years ago, January 1, 1862. They will remember John P. Hageman, editor of the Rondout Courier, George A. Shufeldt, Henry W. Tibbals, county clerk in 1862-64, Daniel Bradbury, the "Joker," who owned the People's Press, Peter Cantine called in the address, "Canteen," William H. Romeyn, editor of the Kingston Journal, Parr Harlow, publisher of the Ulster Democrat, and "Sharp" who is mentioned being no doubt the late General George H. Sharpe.**

We have passed through an annual election once more,
With about the same luck we've met with before;
For the fag-ends of parties, in dusky communion,
Concocted a ticket, and christened it "Union."
The style was attractive—concealed was the aim,
And the people went in for the sake of the name.
Having carried the state, they threw off the disguise,
And the nigger stood plainly revealed to the eyes
But though they have whipped us again in the state,
In our county and district, we "laid them out straight."
The most of my readers will doubtless remember
How, the first of October or last of September,
Fifty-seven, of all factions, got up a conventon,
(And the names of a few may be worthy of mention:)
There Hageman, Shufeldt and Tibbals were seen,
And Daniel the joker and Peter Canteen."
And Mr. Romeyn and our worthy friend Parr,
And a wild-looking chap from Shandaken, were "thar;"
A foxy old fogy they placed in the chair.
And adjourned for a mouthful of whiskey and air,
Assemblying again, they went quickly to work
To nominate a member, and sheriff and clerk.
When a keen looking fellow, "used to ropes,"
Made a fair motion, and gave vent to his hopes
That the clerk from the Democratic ranks might be taken,
Which roused up the wrath of the man from Shandaken.
Who declared he would never consent to the plan—
The Republicans ought to have every man;
And he offered a rigamarroll long resolution,
In which he arrived at the solemn conclusion
That the present convention was steeped in rascality;
And, in proof of his outspoken charge of venality,
Said the men who composed that respectable body
Were none of them better than dealers in shoddy
He wouldn't quite say they would all of them steal,
But he smelt a large pussy-cat under the meal.
The convention 'tis true, couldn't well understand
How the motion agreed with the subject in hand:
Till the foxy old president's cunning suggestion
To call it a substitute, settled the question,
And Shandaken fell down on his marrow bones, then,
And offered up thanks, while they all cried, Amen!
But my limited time quite forbids me to mention
All the follies and pranks of this hybrid convention—
Suffice it to say that poor Saxton was sold,
And when all the ballots for sheriff were told,
Funny Daniel declared, sadly shaking his head,
"All is lost!—out of this I get nary a red."
Yet Dan may console himself with the reflection
That he mourned not alone, at the close of election,
For the Democrats "settled the hash" by a vote,
Which placed Blacks and Know-Nothings all in one boat;
While even our ancient friend, Mr. Romeyn,
Had a far stronger reason than Dan to complain,
For, if one had cool treatment, the other had colder,
When the "Board" turned towards him a frigified shoulder.
Oh! my virtuous heart most indignantly burns,
As thus he denounces such shabby returns
For the blowing he'd done, and the time he had spent
And (unkindest of all,) for the money he'd lent:—
"When *Abner's election was shrouded in doubt,
And away down in 'Warsing the funds had run out;
"When his disheartened friends appealed to the pity
"Of the Native American General Committee,
"And that little-souled, one-roaded, niggardly crew
"Being Know nothings, chose to be do-nothings, too,
"When the chances grew slim of producing the pelf,
"Who raised the collaterals?—Sharp and ourself,
"Our very short paper with ample security,
"And all to maintain our dear franchise in purity;
"Oh! 'tis sad that instead of prompt payment and thanks,
"We should 'go up the spout' for that lien of the banks."

*Abner Hoornbeck, of Gardiner.

Well Supplied With Teeth.

The shark, it appears, in common with most reptiles and fishes, is not worried by the fear of a toothless old age and has a supply of molars always on hand in case of emergency. As Mr. Pinder puts it, "he has several rows of teeth one behind the other, and as fast as the teeth in the outer row are lost, they are replaced by those just back of them."

Bit of a Paradox.

Oddly enough it is by canning the rough stuff that one preserves peace in the family.

O'Reillys
530 Broadway
SHOP EARLY
You then get the best selection
Special discounts to schools and libraries.

Offer over 400 titles of the best fiction of the year. This list cannot do justice to the stock. Here are a few of the popular books:

"Extricating Obadiah," by Jos. C. Lincoln.
"Red Pepper's Patients," by Grace S. Richmond.
"Tarzan and the Jewels of Opar," by Edgar B. Rice.
"Long Live the King," by Mary R. Rinehart.
"When a Man's a Man," by Harold Bell Wright.
"The Woman Thou Gavest Me," by Hall Caine.
"The Amazing Interlude," by Mary Roberts Rinehart.
"The Road to Understanding," Eleanor Porter.
"The Witness," by Grace L. Lutz.
"Scandal," by Cosmo Hamilton.
"The High Heart," by Basil King.
"The Fourth Watch," by H. A. Cody.

SOME OF THE LATEST FICTION
"The Lamp in the Desert," by Ethel M. Dell.
"Dangerous Days," by Mary Roberts Rhinehart.
"Sisters," by Kathleen Norris.
"Sherry," by George Barr McCutcheon.
"The Young Visitors," by Daisy Ashford.
"Re-Creation of Briant Kent," by Harold Bell Wright.
"Riding Kid From Powder River," by H. H. Knibbs.
"Desert of Wheat," by Zane Gray.

ZANE GRAY BOOKS.
Betty Zane.
Border Legion.
Desert Gold.
Last of the Plainsman.
Light of the Western Stars.
Rainbow Trail.
Riders of the Purple Sage.
Wildfire.
Short Stop.
Last of the Great Scouts.

HAROLD BELL WRIGHT BOOKS.
Calling of Dan Matthews.
Eyes of the World.
Shepherd of the World.
That Printer of Udell's.
There Yesterdays.
When a Man's a Man.
Winning of Barbara Worth.

GIRLS' BOOKS.
Rosa N. Carey Series, 12 Titles.
Marjorie Dean Series, 4 Titles.
Mildred Series, 8 Titles.
Camp Fire Girls' Series, 8 Titles.
Girl Chum Series, 17 Titles.
Meade Series, 47 Titles.
Little Girl Series, 14 Titles.
Georgie Sheldon Series, 30 Titles.
Charles Garvice Series, 30 Titles.
Elsie Dinsmore, (new Ed.), 8 Titles.
Moving Picture Girls, 10 Titles.

BOYS' BOOKS.
Young Aeroplane Scouts.
Boy Allies With the Navy.
Boy Allies With the Army.
Motor Boat Boys Series.
Boy Scout Series, 5 different sets.
Flying Machine Boys.
Rover Boys Series.
Tom Swift Series.
Moving Picture Boys.
Boys of Columbia High.
Tom Slade Series.

JUVENILE BOOKS
Bobbsey Twins, 12 Titles.
Tuck-Me-In Tales, 10 Titles.
Bed Time Series, 13 Titles.
Uncle Wiggly Series, 9 Titles.
Sleepy Time Tales, 15 Titles.
Bunny Brown Series, 10 Titles.
Bed Time Rhymes, 5 Titles.

Toy Books for the real young, from 5c up, in linen or paper.
GAMES. For the young and old. Flinch, Pit, Brouse, Tiddlewings, Lotto, Parchessa, Chess.

Bibles--New testments prayer books, rosaries and church goods.

FOUNTAIN PENS.
Waterman's, Wirt and Schaffer. All prices from $1.00 up.
EVERSHARP PENCILS, for constant writers, from $1.00 up.
DENNISON'S PAPER GOODS.
Christmas Seals, Cards, Tinsel, Garlands, Etc., Booklets and Post Cards.
Ice Skates, Roller Skates.

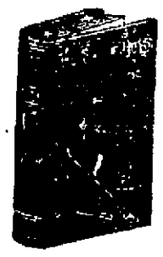

CAMERAS
and Photo Supplies.
SAFETY RAZORS.
Gillett, Everready, Gem, Durham, Duplex.
FLASHLIGHTS, all prices.
LEATHER GOODS.
Bill Folds, Card Cases, Music Rolls, Pocket Books, etc.
Foot Balls, Basket Balls and Sporting Goods.

Subscription taken for all magazines at best Clubbing Prices.

Complete stock of Columbia Grafonolas and records from $25 to $300.

I'LL BE AT KEENEY'S FOR CHRISTMAS.


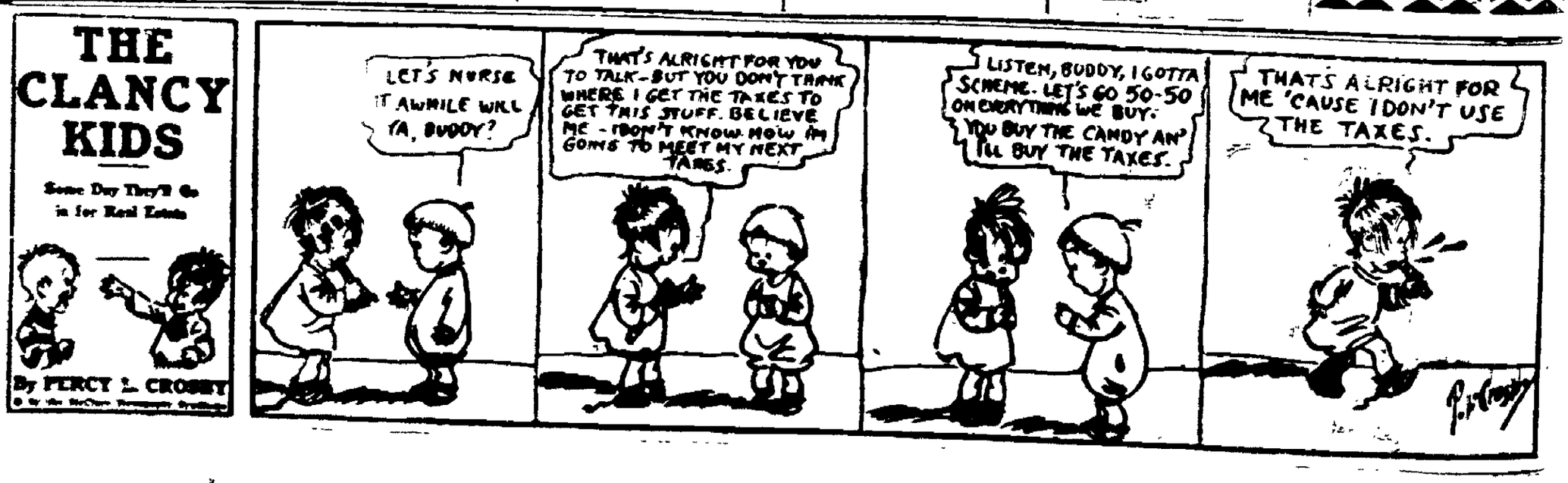

# Before You Buy Your Xmas Gifts Visit —Van Wagenen's



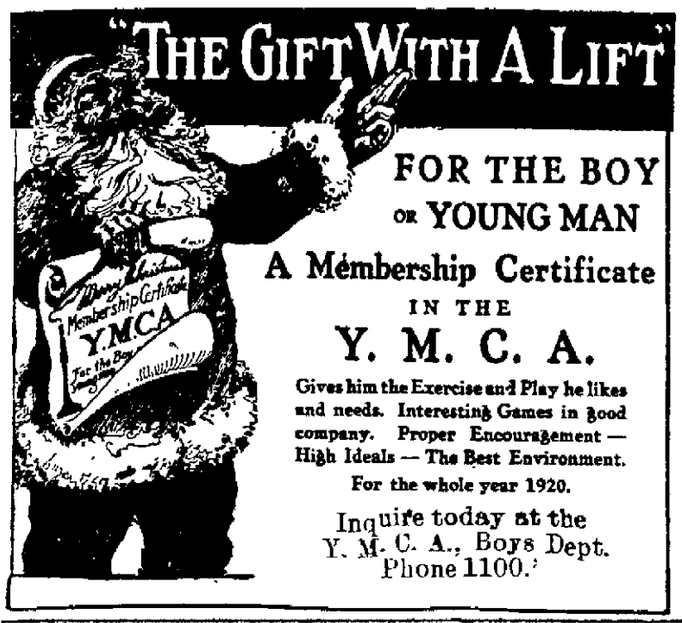


FOR THE BOY OR YOUNG MAN

A Membership Certificate IN THE

## Y. M. C. A.

Gives him the Exercise and Play he likes and needs. Interesting Games in good company. Proper Encouragement — High Ideals — The Best Environment.

For the whole year 1920.

Inquire today at the Y. M. C. A., Boys Dept. Phone 1100.



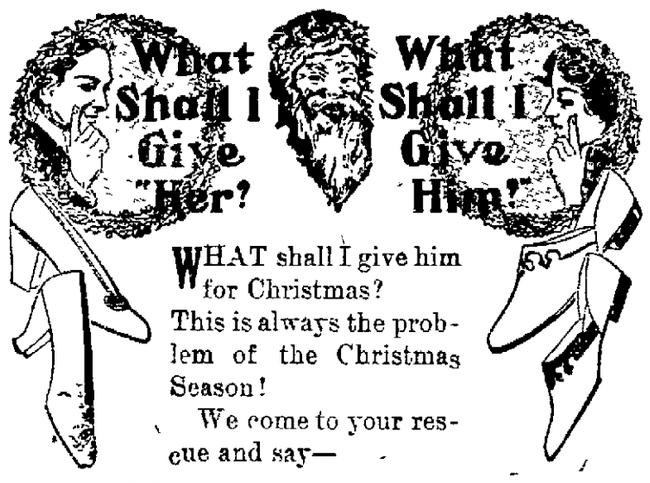


WHAT shall I give him for Christmas? This is always the problem of the Christmas Season!

We come to your rescue and say—

## GIVE FOOTWEAR!

There's nothing that will make more practical gifts and nothing that will be appreciated more!

Here are a few suggestions—

**FOR MEN**

Comfort Shoes, Business Shoes, Storm Shoes, Dress Shoes, Slippers, Romeos, Cavalier Boots, Bath Slippers, Rubbers, Arctics, Rubber Boots, &c., &c.

**FOR WOMEN**

Street Boots, Dress Shoes, Dress Slippers, Boudoir Slippers, Bath Slippers, Felt Slippers, Juliets, Boots, Arctics, Rubbers, &c.

**FOR THE CHILDREN**

School Shoes, Dress Shoes, Slippers, School Rubbers, Rubber Boots, &c.

THIS is certainly the Christmas Slipper Store! No two ways about it, as we have Christmas Slippers for Everybody!

Our Slipper Show is so large that we dare not even attempt a description of the many styles.

We have, certainly, the Handsomest Slippers that are made, and we are showing many styles that you'll not be able to find in other shoe stores.

**May We Show You?**

**98c, $1.45, to $3 or $4**

We'll make any exchanges desired after Christmas, and do it with the greatest pleasure.

# Larkin's Shoe Store

Downtown . Open Evenings



**BULLETTS**

(FINE COAL CONSUMED)

**$8.50 Per Ton**

**Palen & Benton Coal Co**

Telephone 894.


NOTICE TO CREDITORS. In pursuance of an order of Hon. Walter S. Gill, Surrogate of Ulster County, notice is hereby given, according to law, to all persons having claims against Mary S. Van Wagenen, late of the town of Marbletown, County of Ulster, deceased, testate, to present the same with the vouchers in support thereof, to the undersigned Cornelia Arnold and Harold A. Arnold, the Executors of the estate of said deceased, at their residence, Kingston, R. F. D. 3 Town of Marbletown, in the said County of Ulster, on or before the first day of June 1920.

Dated November 21, 1919.

CORNELIA ARNOLD
HAROLD A. ARNOLD
Executors of Will of Mary S. Van Wagenen.

W. E. Van Wagenen, Attorney, Kingston.

I'LL BE AT KENNEY'S FOR CHRISTMAS.


## AGRIGRAPHS.

There is no mean work save that which is sordidly selfish.

Thirteen unlucky? Not at all. Farmers' Week at Cornell ends on February 13.

Better go over the root crops and cabbage in the cellar and throw out all decaying specimens.

Poor lubrication, overloads, and dust tie for first place as the tractor's worst enemy.

A dairyman talks about pounds of milk. The consumer thinks of it in quarts. Four quarts of average milk weigh a bit over 8½ pounds.

Your copy of the new edition of "Computing Rations for Farm Animals" awaits your call at the state college at Ithaca, N. Y. It is F. 117.

Cutting poor hay and feeding it to a poor cow will make both land and owner poorer. Plow under the poor hay for the land's sake and kill the poor cow for everybody's sake.

George Washington was a good farmer. When he once needed a farm manager he described the man he wanted in a letter as "above all, Midas like, one who can convert everything he touches into manure, as the first transmutation toward gold."

## OUR DAILY PATTERN.

A Simple Day Dress.

2721—This will be a good model for serge, gabardine, satin, velveteen, tricotine or jersey cloth. Blue serge, with mauve or taupe could be embroidered or made of contrasting material.

The pattern is cut in 6 sizes: 34, 36, 38, 40, 42 and 44 inches bust measure. Size 38 will require 5½ yards of 36 inch material. Width of dress at lower edge is about 1⅞ yard.

A pattern of this illustration mailed to any address on receipt of 10c in silver or 1c and 2c stamps by the Pattern Department, The Freeman, Rondout, N. Y. Be sure to state the size wanted.

**Catalogue Notice.**

Send 10c in silver or stamps for our up-to-date fall and winter 1919-1920 Catalogue, containing 550 designs of Ladies', Misses' and Children's Patterns, a concise and comprehensive article on dressmaking and some points for the needle (illustrating 30 of the various simple stitches), all valuable hints to the home dressmaker.

## ESOPUS.

Esopus, Dec. 20.—The Methodist Sunday school will give its Christmas exercises in the church on Tuesday evening, December 23. Parents and friends are cordially invited to be present and enjoy the program which is being prepared. Exercises will begin at 7:45.

Mrs. William Fanning of New York city was a recent guest of Mrs. Charles Mercer Hall at Rosemount.

Mr. Northrip of Kingston has recovered from his long and severe illness and is once more in the ticket office of the West Shore railroad in this village. His friends are pleased to see him in his accustomed place.

A very pleasant meeting of the Epworth League was held at the parsonage on Tuesday evening, December 9. Three new members were received, Mrs. Elmer Lund, George Huth and Ralph Beaver. The latter was elected secretary of the league to fill the vacancy caused by the removal of Gould Ganoung. After the business hour delicious refreshments were served by the pastor's daughter, Dr. Amy Budd, assisted by the Misses Amy Smith, Dorothy Drake and Thelma Drake. Games were then played and when the time to leave came all declared they had spent a very enjoyable evening.

Mrs. Costello of Jersey City recently visited Mrs. Isaac Burger and Miss Mary Lundy.

Mrs. Edward Ashton entertained Mrs. George Coutant of Highland on Wednesday of last week. Mrs. Coutant also called upon Mr. and Mrs. Alfred Terpenning.

Mrs. J. J. Lyons and two children, Gladys and Harold, of Bangall, Dutchess county, visited a number of their friends in this village last week. All were glad to meet them once more.

Mrs. Robert Dechman of Delhi visited her mother, Mrs. Phoebe McLean, for a few days last week.

Miss Hazel Mott returned from a visit with relatives at Newburgh on Sunday afternoon last.

**What She Was Making Up.**

Miranda had been out the night before, and looked tired, so mother suggested she stay in. When John came down from her room mother said: "Well, is sister staying in or going out?" He replied: "Nope. She's makin' up her face to go out."

# INCREASE IN EXPORTS

## Department of Commerce Gives Out Statistics.

**Meat, Breadstuffs and Dairy Products Sent Abroad in Large Amounts.**

Washington.—Breadstuffs exported from the United States during October were valued at $67,704,078, a decrease of about $4,000,000 as compared with October, 1918. For the last ten months breadstuffs exports were $793,814,020, as against $641,855,409 for the same period in 1918.

The monthly report of the department of commerce also showed October cotton exports totaled 852,231 bales, valued at $60,732,867, as against 588,995 bales, worth $66,027,704, for October, 1918. In the last ten months cotton exports aggregated 4,755,593 bales, at $775,413,702, compared with 3,173,859 bales at $513,405,022 for the corresponding period of 1918.

Meat and dairy products exported in October amounted to $69,494,243, against $63,040,618 a year ago. While for the first ten months of this year they totaled $1,085,776,252, a heavy increase over the total of $782,358,845 during the same period last year.

Cottonseed oil exported during the month amounted to 11,747,514 pounds at $2,653,470, and mineral oils reached a total of 271,767,087 gallons, worth $34,705,895.

Wheat was the heaviest grain export for the month, totaling 13,686,675 bushels, at $33,010,872, and bacon the most valuable meat export, with 56,462,312 pounds, worth $18,298,501.

## GAY TOWN OF VERNON DYING

**To Be Merged With City of Los Angeles as Result of Prohibition Law.**

Los Angeles, Cal.—The city of Vernon, a little independent town entirely surrounded by the southeast section of Los Angeles, is about to give up its municipal ghost, and be merged into the corporation of Los Angeles. The decision of Vernon to become a memory followed the enactment of federal prohibition. Until that arrived, Vernon was a "wet spot," entirely surrounded by arid Los Angeles.

It is a manufacturing town, but its claim to fame has rested on its entertainment facilities. Before the country went dry, Vernon had a group of restaurants and cafes that were famous all over the country. The motion picture people, the artists and Bohemians, and the writers of the West, all turned there for gayety.

With the passing of liquor, city revenues of Vernon, derived from license fees and from fines against the hilarious patrons, have dwindled to nothing; it can't pay salaries, hence it cannot retain officials.

## CUTS HIS THROAT WITH SHOE

**Edge of Sole Is the Weapon Used by Brooklyn Blind Man to Kill Self.**

Brooklyn, N. Y.—Using the sharp edge sole of a new pair of shoes, which he had never worn, to cut his throat, Patrick Fay, forty-five, an inmate of the Home for the Blind, 516 Gates avenue, ended his life. Fay had been an inmate for a year and had been a favorite in the home. He was a skilful pianist, and an hour before he ended his life was playing the piano in the reception room at the home.

Another inmate heard groans coming from Fay's room and notified the superintendent. Fay was found dead in his bed with the new pair of shoes, soaked with blood, beside him on the floor.

## CAB BREAKS HEART OF KING EDWARD'S HORSE

Paris.—Minoru, pet racer of the late King Edward, the only horse that ever won a Derby for the royal house of Windsor, is dead in Paris. He died of a broken heart. It was the King's dying request that Minoru never should be sold. But Lord Beresford's stable manager disregarded this wish and sold the magnificent steed for a song. Minoru stood his new job one day—then he lay down and died.

**Woman Arabian Captain.**

Santa Barbara, Cal.—Mrs. Anna L. Fisher of Santa Barbara has been made a captain in the Arabian army and has been assigned to duty as a cavalry officer with the sanitary corps, according to a letter received here recently from Damascus. The appointment is the recognition of her efforts in the organization of the work of the American Red Cross in Damascus. To facilitate her work it was decided to give her a regular commission in the Arab army. The formalities in connection with this include the signing of more than fifty official documents in Arabic, English and French.

**Plague Kills Mexicans.**

El Paso, Tex.—Hundreds of Mexican federal soldiers have died of hemorrhagic malaria in the Tampico oil district recently, according to Excelsior of Mexico City. The Mexican secretary of war has ordered the dispatch of two additional military sanitation brigades to Tampico to try to control the disease.

**Johnson Knew Human Nature.**

Johnson wrote to Boswell on September 22, 1777: "When a man is invited to dinner he is disappointed if he does not get something good . . . everybody feels a to have things which please their palate set in their way, without trouble or preparation."


Store Closes at 5 P. M.

# Lord & Taylor

38th Street —FIFTH AVENUE— NEW YORK 39th Street

## *Handsome Fitted Suit Cases For Friends Who Travel*

THERE is no more appropriate holiday gift for man or woman than a really good fitted suit case.

Our collection of cases with sterling silver fittings is especially complete just now, and will help solve many a perplexing gift problem.

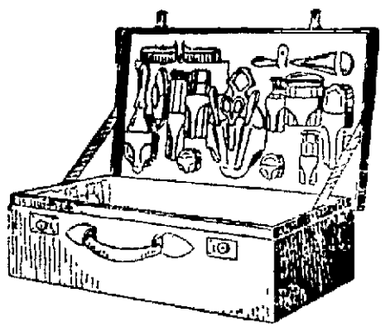

***Women's Fitted Suit Cases***
*Illustrated*
**$273.00**

Black cobra-grain seal leather; 16 sterling silver hand engraved pieces; waterproof cover; 22 inch size.

Other Fitted Cases, $41.50 to $775.00

***Women's Fitted Suit Cases***
**$341.75**

17 pieces of plain sterling silver fittings, made in a folding tray, lined in a pretty shade of blue silk, 24 inch size.

***Women's Black Cobra Seal Traveling Bags***
**$173.25**

Fitted with 16 pieces of plain sterling silver; 17 inch size.

Other Fitted Traveling Bags from $33.25 up

***Women's Fitted Suit Cases***
**$325.00**

Of cobra seal, fitted with 16 pieces of sterling silver, plain or engraved, beautiful design; 22 inch size.

***Women's Overnight Victoria Bags***
**$178.50**

Made of black cobra seal, fitted with 15 pieces of sterling silver; waterproof cover.

***Men's Fitted Traveling Bags***
**$173.25**

Of black cobra grain seal, fitted with 15 pieces of plain sterling silver, sewed frame, sewed on corners, 2 handles; 18 inch size.

Other Fitted Traveling Bags from $47.00 up

***Men's Fitted Suit Cases***
**$183.75**

Of cobra grain cowhide, fitted with 15 pieces of plain sterling silver, with sewed edges, 2 locks; 26 inch size.

Same Case in Cobra Seal Leather, $210.00

***Men's Fitted Suit Cases***
**$135.00**

Of cobra grain cowhide, with imitation shell fittings on a removable pad, 24 inch size.

Seventh Floor



# Planning For Christmas

Christmas Dinner at home will not be complete without salad.

Salad aids the heartier food to digest and makes the meal more satisfying.

Salad prepared with SALANUT will be the most tasty but least expensive item on your Christmas bill of fare.

**Fruit Salad With Mayonnaise**

6 Apples — 1 Stalk Celery
1 Cup of Nuts — Juice of 1 Lemon

Chop apples, celery and nuts; pour lemon juice over them. Serve with Mayonnaise.

**Mayonnaise In Eight Minutes**

Yolk of 1 Egg — ½ Teaspoon Mustard
½ Teaspoon SALANUT. Dash of Worcestershire — ½ Teaspoon Salt — ½ Teaspoon Powdered Sugar

Mix the ingredients with a fork until thick. Add ½ teaspoon vinegar. The vinegar makes the mixture thin, but keep stirring and add SALANUT as fast as it can be beaten in. A small quantity of lemon juice will blench the dressing slightly and add zest to its flavor. White pepper may be used instead of Worcestershire. The white of the egg may be beaten stiff and whipped in the completed Mayonnaise.

Be sure to buy your SALANUT before Christmas. Your grocer sells it.

***Hauck Food Products Corp., Kingston, N. Y.***

# Kingston Daily Freeman.

TERMS:
Per Annum in Advance.....$7.50
Per Month.....65
Fifteen Cents Per Week.

Entered as Second Class matter at the post office at Kingston, N. Y.
Published by Freeman Publishing Company, at 3-9 Broadway, Kingston, N. Y. Jay E. Klock, President; Alfred DuFlon, Secretary and Treasurer. Addresses, 3-9 Broadway, Kingston, N. Y. Louise M. Klock, Vice-President, 243 Albany Avenue, Kingston, N. Y.

Member American Newspaper Publishers Association.
Member Audit Bureau of Circulations.
Member New York Associated Dailies.
Official paper of Kingston City.
Official paper of Ulster County.

Please address all communications and make all money orders and checks payable to Freeman Publishing Company, 3-9 Broadway.

Telephone Calls:
New York Telephone—Main Office, Downtown, 1875. Uptown Office, 832.

KINGSTON, N. Y., DEC. 20, 1919.


If the day ever comes when we show a little willingness to spend an hour or so discussing the cause, we will not be compelled to waste so much time discussing effect. Then we will be getting at the bottom of things and we will be practising real economy.

Wood alcohol deaths in New York are said by the chief medical examiner to be increasing at a startling rate under prohibition. Apparently all the "kicks" of a more or less perilous sort have not been eliminated even by the order of the Internal Revenue Commissioner that face lotions, liniments, hair-oils, etc., must be made non-potable.

The post office department indulges in its monthly program of passing the buck. This time the railroads are blamed for the delay of 85,000,000 letters because the Hines outfit missed train connections. Of course Hines will come out with a denial and they will probably wind up by blaming it all on Secretary Lansing, the official goat of the Wilson administration.

It sounds almost too good to be true, but it would appear as if we were once more getting back to principles and getting away from persons. There was a time, not so long ago, when principles counted and controlled, but, unfortunately, for a while we deserted principles for persons, and then the trouble all commenced. We are all somewhat guilty, because, knowing what should be done, we were content to let the other fellow do it, and he was busy.

There are some people who think the tariff will not be an issue in the coming campaign, but we notice that the president devoted several paragraphs of his message to it. He is in favor of a protective tariff on dyestuffs and related chemicals. In other words, he believes in protection where he thinks it is needed. The manufacturers and producers of the country think they also have some ideas worth considering on the subject of commodities needing protection.

"Dear Friend Fred Howe," as Emmy Goldman calls the Wilson appointee in charge of immigration affairs at Ellis Island, when asked by a congressional committee to state his politics, averred he was a Democrat. He then proceeded to declare himself a single taxer, a Plumb plan exponent, a believer in government ownership, opposed to Mexican intervention, and in favor of immediate peace with Bolshevik Russia. This was all corroborative of his statement that he was a Democrat, but a Wilson Democrat, not a Jefferson Democrat. A Wilson Democrat howls down individualism, nationalism, and government by law, and stands for class control, internationalism and government by men. That is why a Wilson Democrat can depend upon such votes as Goldman's, Bergman's, Brisbane's, and the like.

## THE BIGGEST NAVY.

When the Navy General Board first urged an American navy "second to none" many supposed it to be part of a plan to boost the proposed League to prevent war and thus permit the reduction of armaments. Now that the Board has again urged the building of the greatest navy in the world, and that within five years, the logical conclusion seems to be that a serviceable League is no longer counted on, with the consequent expectation that the nations must look to their own protection, as formerly, through increased armaments. Whatever the true meaning of the recommendation, it is discouraging. To reject it may leave us behind in the race of the strong nations; to accept it will mean the expenditure of hundreds of millions, adding greatly to taxes that are already heavy and that are in any case to be heavier still owing to the government's loss of revenue through prohibition.

Hitherto average intelligent Americans have not been afraid of British supremacy at sea, knowing that Great Britain has more need of the largest navy than we have and believing that war between the two countries in these times is next to impossible. Now, in the presence of the great trouble-breeding Irish-American agitation in favor of the so-called "Irish republic," they are not so sure. In tax-burdened England, on the other hand, there is increasing outcry against the terrible burden of expanding naval construction. "Let the Americans take the lead on the sea and bear the burden," it is said. In this particular the Britisher is like the burnt child who dreads more fire. Over here, with League of Nations failure threatening and Irish agitation gaining strength, we may insist on getting burnt before we are ready to develop a similar attitude.

Great Britain is getting her lesson in government control of the railroads. According to a statement issued by the ministry of transportation, "an estimate of the deficit which will fall on the exchequer in respect of the financial year ending March 31 next has been made, based on the latest operating results, and the figures show a probable deficit of 45,000,000 pounds sterling. It should be added that the present estimate of 45,000,000 as the amount of the deficit may prove to be inadequate if the drop from the summer level of passenger receipts is more marked than usual, as may well be the case in view of the unprecedented height attained, and as a result of the dislocation of business by labor troubles." The Anglo-Saxon mind is rapidly "getting hep" to the fact that Bolshevik government is not the thing for it.

## LITTLE LAUGHS.

"Are you sure, my dear, that he is the right husband?" "Why doubt it?" "You must remember that you may be married to him for some little time."—Jugde.

"I don't know what we can make of Ethel," said the mother; "she sleeps so much." "I know, mamma," said Tommy. "Make a chaperon of her."—Yonkers Statesman.

"Excellent floor, this," said the clumsy dancer. "Then why dance on my feet?" asked his unlucky partner.—Boston Transcript.

"You look gloomy." "Ugh." "Been visiting some scene of suffering?" "I'll say I have. I was toastmaster at a dry banquet."—Louisville Courier-Journal.

"Do you believe in long engagements?" "No, but where you gonna find a flat?"—Louisville Courier-Journal.

"It took me an hour yesterday to convince my wife that I was right." "You succeeded, then?" "Oh, yes, but she hasn't spoken to me since."—Boston Transcript.

Van Tee—"Don't bother hunting in the long grass for the ball. Some other player is sure to find and return it." Niblick—"It wasn't a ball I lost; it was my flask."—Life.

Young Mrs. Torkins says that if experience were as good a teacher as advertised Charley would by this time have learned something about which horse to bet on.—Washington Star.

"There seems to be a great feeling of unrest throughout the country." "Yes, I've noticed that. Most of my clerks yawn so frequently through the day that I'm dead sure they're not getting sleep enough."—Detroit Free Press.

"I understand both your daughters have been satisfactorily married." "Yes; one married a baker, who of course, can always raise the dough, and the other married a butcher, who knows how to make both ends meat."—Baltimore American.

"The last shall be first," quoted the earnest citizen. "I don't doubt it," replied Senator Sorghum. "It's the only way I can explain the manner in which an ultimatum always seems to start such a long line of talk."—Washington Star.

Mrs. Bacon—"This paper says that Kansas this year will reap four crops of alfalfa." Mr. Bacon—"I shouldn't be surprised." "But what is alfalfa?" "Why, alfalfa is—why, it's a well, it's a sort of a breakfast food for cows."—Yonkers Statesman.

## TWENTY AND TEN YEARS AGO.

Dec. 20, 1899—Herbert Carl awarded contract for new department store to Peater Measter.

Miss Mamie Schoentag and Emil Barringer married at Glenerie Falls Hotel in Glasco

Mrs. John Barton died at her home in Port Ewen, aged 36 years.

Miss Margaret Delily and Isaac Thompson married at bride's home on Gage street.

Dec. 20, 1909—Mrs. Edward J. Connelly died at her home on Broadway.

Three laborers killed in Shaft No. 1 of Catskill aqueduct between New Paltz and Gardiner.

L. F. Hannon Company low bidder on contract for new fireproof stairway at alms house.

### Johnnie's Big Discovery.

Johnnie stopped in his frolic to watch the mold stretch his sweater, which had shrunk in washing. Returning to his play, he found his pet kitten at full length on the floor, apparently bigger than ever before. "I've found out how kitties grow to be big cats," he triumphantly called; "they stretch themselves."


**For Colds or Influenza**

and as a Preventative, take LAXATIVE BROMO QUININE Tablets. Look for E.W. GROVE'S signature on the box. 30c.



The Rexall Stores

**Cigarette Specials**

Camels, $1.70
Chesterfields, $1.75
Lucky Strike, $1.75
Fatimas, $2.25
Salisbury, $2.00

**Cigarette Specials**

Lord Salisbury, 100's—$1.10
Moguls, 50's—90c
Murads, 50's—90c
Pall Mall, 50's—$1.15

## Cigar Specials in Boxes of 25

| Black and White | Temporia | Flor de Murat | Prince Albert |
|---|---|---|---|
| $1.75 | $2.59, $3.10, $3.75 | $3.00 | 1 lb. Jars, $1.65 |

## Perfumes

PERFUMES—Not in name only but "Quality goods"—that are "there"—they're "keen"—Best known makes by American and French master perfumers.

OUR display of Houbigant Coty, Langlois, Liggett, Piver, Kerkoff, Rigaud, Viviudou, and many well known American manufactured good-odors? Quelques Fleur, Ideal, Cara Nome, Azurea, Floramye Couer de Jeannette, L'Origan Fleur De Bois, Bouquet Dazira, Cor' De Or, Mary Garden, Mavis, Jonteel. Takes too much space to elucidate them all. Come in and lets talk it over.

Face Powders, Talcs, Sachets, Toilet Waters, Extracts.

## White Ivory Toilet Goods

Our display was the most extensive shown in the city when put out a week ago. "The early worm catches birds." Here the early shopper catches the best values. But there are many "birds" still here—GET GOING.

Mirrors, Brushes, Combs, Puff Boxes, Talc Boxholders, Clocks, Hair Receivers, Jewel Cases, Bud Vases, Hat Pin Receivers, Soap Boxes, Calendars, Manicure Instruments, Trays, Shoe Horns, Buffers, Clothes Brushes.

Manicure and Toilet Sets, from four to fifteen pieces, at right prices.

## Sample Leather Goods

Our annual display of salesman's samples is on—at prices within 10% of the wholesale price at which others buy. Ladies' Pocket Books, Bill Folds, Cards in Cases, Purses, Tobacco Pouches, Cigar Cases, Folding Clothes Hangers, Writing Portfolios and many other novelties. Try our prices and compare them with others.

## Christmas Candy

Nothing is so acceptable as good candy. It's the natural thing at the proper time and your selection of one of these standard brands reflects your good judgment to the recipient—not just candy but quality goods that have stood the test of time for many years.

Liggett's, Page & Shaw, Whitman's, Guth's,
Belle Mead Sweets

Assorted Chocolates, Nut Meats, Nuts and Fruits, Fruits in Cream, Milk Chocolates, Cherry Centers

Whitman's Sampler
Packed in ½ lb.; 1 lb.; 2 lbs.; 3 lbs.; 5 lbs.
Tell us what assortment you prefer—We'll do do the rest.

634 Broadway
McBRIDE DRUG STORES
323 Wall Street



# ORPHEUM THEATRE

**Your Last Chance to See**

RICHY W. CRAIG and His Merry Burlesquers---Mostly Girls

Funny Comedians, Elaborate Scenery and Gorgeous Costumes.

**Entire Change of Bill Today**

Tonight's Feature

HALE HAMILTON in "The Four Flusher"

Also---Peter Morrison, in "At the Point of a Gun"

Matinee, 2:30 - - - - - - - - 25c
Evening, 7 and 9 - - - - - - - 25c-35c


### Illustrating Progress.

The Chicago Tribune says: "If man, a curious animal, had been deterred by fear of the unknown, we should still be lighting our fires by rubbing two pieces of wood together." As it is, we have followed our curiosity, and have scattered matches, pieces of wood, with which we start our fires by rubbing and two, but twenty-five or thirty up and down the wall and over the stove. Sometimes there is gas in the stove, which ignites from the match, and makes a fine fire.—Kansas City Star.


DANCING TONIGHT
Mechanics Hall, HENRY ST.
MUSIC BY
SHURTER'S FULL ORCHESTRA


**Help, Help, Tuberculosis Hospital.**

Dance at the armory December 25th, 1919. Shurter's orchestra. Tickets 50c.—Advertisement.

### NOTICE OF SALE OF TOWN BONDS.

NOTICE IS HEREBY GIVEN, that the undersigned, Supervisor of the Town of New Paltz, will sell at public auction to the highest bidder, at the front door of the Court House, in the City of Kingston, Ulster County, New York, on the 24th day of December, 1919, at 11 o'clock a. m., nine bonds of the Town of New Paltz, one for the sum of four hundred dollars ($400) and eight for the sum of one thousand dollars ($1,000) each, one for four hundred dollars ($400) falling due and being payable February 1st, 1921, and one for one thousand dollars ($1,000) falling due and being payable on February 1st, 1921, and on each year thereafter for seven years; which said bonds bear interest at the rate of five per centum per annum payable annually on the 1st day of February of each year, and which bonds are issued pursuant to the statutes of the State of New York, and an Act of the Board of Supervisors passed December 18th, 1919.

The said bonds are issued and sold for the purpose of paying for the increased cost of construction of the New Paltz-Highland County Highway.

The said bonds cannot be sold for less than par value and notice is hereby given that the Town of New Paltz will not be liable for, nor will any allowance be made, to any purchaser for attorney's fees in relation to said bonds or the proofs thereof.

Dated, Highland, New York, December 18th, 1919.

LUTHER D. WILKLOW,
Supervisor.

Dated New Paltz, New York, December 18th, 1919.

DANIEL G. DAYTON,
Supervisor.

### NOTICE OF SALE OF TOWN BONDS.

NOTICE IS HEREBY GIVEN, that the undersigned, Supervisor of the Town of Lloyd, will sell at public auction to the highest bidder, at the front door of the Court House, in the City of Kingston, Ulster County, New York, on the 24th day of December, 1919, at 11 o'clock a. m., twenty-two bonds of the Town of Lloyd, one for the sum of eight hundred dollars ($800) and twenty-one for the sum of one thousand dollars ($1,000) each, one thousand eight hundred dollars ($1,800) thereof falling due and being payable February 1st, 1921, and five falling due and being payable each year thereafter on February 1st, for four years; which said bonds bear interest at the rate of five per centum per annum payable annually on the 1st day of February of each year, and which bonds are issued pursuant to the statutes of the State of New York and an Act of the Board of Supervisors passed December 18th, 1919.

The said bonds are issued and sold for the purpose of paying for the increased cost of construction of the New Paltz-Highland County Highway.

The said bonds cannot be sold for less than par value and notice is hereby given that the Town of Lloyd will not be liable for, nor will any allowance be made, to any purchaser for attorney's fees in relation to said bonds or the proofs thereof.

Dated, Highland, New York, December 18th, 1919.

LUTHER D. WILKLOW,
Supervisor.

I'LL BE AT KEENEY'S FOR CHRISTMAS.

SORE THROAT or Tonsilitis, gargle with warm salt water, then apply—
VICK'S VAPORUB
"YOUR BODYGUARD"—30¢, 60¢, $1.20

BULLETTS
(FINE COAL COMPRESSED)
$8.50 Per Ton
Palen & Bouton Coal Co.
Telephone 484.

EXPERT
RADIATOR REPAIRING
AND CAR OVERHAULING
Best Equipped Shop in City
ASHOKAN GARAGE
797 Broadway Phone 975
Work Called For And Delivered.

NEW
ICE
5 Inches Thick
FOR SALE
CUNEO
LAKE KATRINE

Give Her a HOOVER
IT BEATS . . .
AS IT SWEEPS
AS IT CLEANS
'Christmas Club' Terms!
The Gas and Electric Store
611 BROADWAY

BEER-WHISKEY-WINE
Complete formula and full instructions, including making and operating home still, sent for $1.00. Rye whiskey, genuine lager beer, choice wines. Guaranteed
THE REAL GOODS
Not substitutes. We were formerly brewers and distillers. Formulas may lawfully be sent through mail. Act quick. Sent on receipt of $1.00, money order, cash or stamps.
WILLIAM RLAES INSTITUTE
DEPT. 98 MILWAUKEE, WIS.

ULSTER COUNTY
SAVINGS INSTITUTION
280 Wall Street, Kingston, N. Y.
INCORPORATED 1851.

WILLIAM C. SHAFER, President.
HARRY R. BRIGHAM, CHARLES S. WOOD, Vice-Presidents.
J. M. SCHAEFFER, Secretary.
JOHN B. ALLIGER, Treasurer.
JAMES J. O'CONNOR, Teller.
JOHN R. T. HALL, Bookkeeper.
PHILIP ELTING, Attorney.

TRUSTEES:
John B. Alliger, George Hutton, H. R. Brigham, G. D. B. Hasbrouck, David Burgevin, W. H. Harrison, Howard Chipp, J. M. Schaeffer, Abram V. DeGraff, Wm. C. Shafer, Philip Elting, C. S. Wood, Ogden F. Winne.

Deposits over SIX MILLIONS.
The oldest and largest Savings Bank in Ulster County.
ALL BUSINESS STRICTLY CONFIDENTIAL.

RONDOUT
SAVINGS BANK
20 FERRY ST.
J. B. DERRENBACHER, President.
DEPOSITS $4,500,000
Interest at rate of 4 per cent per annum was declared for six months ending June 30, 1919.
OPEN 10:00 A. M. TO 3:00 P. M.
SATURDAY 9:00 TO 12:00

Kingston Savings Bank
273 Wall Street, Kingston, N. Y.
CHARTERED 1874.

OFFICERS:
MYRON TELLER, President.
GEORGE BURGEVIN, V. B. VAN WAGONEN, Vice-Presidents.
CHARLES TAPPEN, Treasurer.
CHARLES H. DE LA VERGNE, Assistant Treasurer.
HARRY ENSIGN, Accountant.
JAMES A. BETTS, Counsel.

TRUSTEES:
James A. Betts, Delancy N. Mathews, George Burgevin, Ervin E. Norwood, Zadoc P. Boice, Abram D. Rose, Sam Bernstein, Charles Tappen, Everett Fowler, Myron Teller, John E. Kraft, V. B. Van Wagonen, Levan S. Winne.

Deposits made on or before Jan. 10, 1920, and remaining in bank until July 1, 1920, will be credited with six (6) months' interest.
Interest will be paid on all sums from one dollar to three thousand dollars.
Deposits commence to draw interest from the first of each month.

ARE YOU LOOKING FOR REAL PROPERTY?
ASK MERRITT & LOWN
The man who is looking for real property will find it via this office. We're pretty well acquainted with the map of this county and our advice will be worth a lot to you. Ask anybody about us.
MERRITT & LOWN
283 Wall Street, Kingston, N. Y.


### ELECTION NOTICE.

The annual meeting of the stockholders of the Rondout National Bank of Kingston, for the election of directors and such other business as may properly come before them will be held at the banking house, 20 Ferry Street, Kingston, N. Y., from 11 a. m. to 12 m.

C. R. O'CONNOR,
Cashier.

### U. S. R. R. ADMINISTRATION

TIME TABLE OF
ULSTER & DELAWARE R. R.
IN EFFECT NOVEMBER 23, 1919.

Trains are due to leave this city as follows:

Rondout Sta., *6:30 a. m.; †2:00 p. m.

Union Sta., *7:20 a. m.; †2:22 p. m.

Trains are due to arrive as follows:

Union Sta., *11:25 a. m.; ‡6:05 p. m.; ‡6:55 p. m.

Rondout Sta., 11:35 a. m.; ‡6:25 p. m.; ‡7:25 p. m.

*Daily. ‡Sunday only. †Daily except Sunday.

### TIME TABLE
### Rhinebeck & Kingston Ferry

In effect December 10, 1919.

| Leaves Kingston | Leaves Rhinecliff |
|---|---|
| *6:30 A. M. | *7:15 A. M. |
| 7:40 A. M. | 8:13 A. M. |
| 8:30 A. M. | 9:40 A. M. |
| 10:20 A. M. | 10:45 A. M. |
| 11:05 A. M. | 11:20 A. M. |
| 12:00 M. | 12:40 P. M. |
| *1:00 P. M. | 1:30 P. M. |
| 2:00 P. M. | 2:30 P. M. |
| 3:00 P. M. | 3:35 P. M. |
| 3:55 P. M. | 4:25 P. M. |
| 4:45 P. M. | 5:10 P. M. |
| 5:30 P. M. | 6:00 P. M. |
| 6:25 P. M. | 7:05 P. M. |

*This trip will not be made on Sundays.

This schedule shows the times at which it is intended the boat shall leave Kingston and Rhinecliff, but the departure of the boat at these stated is not guaranteed.

# Sensible Gifts

## FOR MEN

Hats
Caps
Shoes
Slippers
Shirts
Neckwear
Cuff Links
Collar Pins
Full Dress Sets
Handkerchiefs
Scarfs
Hosiery
Underwear
Gloves
Mittens
Suit Cases
Bags
Arm Bands
Garters
Suspenders
Belts
Arctics
Rubbers
Umbrellas
Sweaters

## FOR WOMEN

Shoes
Bed Room Slippers
Felt Juliettes
Leather Juliettes
Traveling Slippers
Lisle Hosiery
Silk Hosiery
Arctics
Rubbers
Overgaiters
Umbrellas

## FOR BOYS

Gloves
Mittens
Stockings
Dress Shoes
Storm Shoes
Cloth Caps
Hockey Caps
Aviation Caps
Neckwear
Cuff Links
Collar Pins
Scarfs
Shirts
Suspenders
Belts
Arctics
Rubbers
Boots
Sweaters

**Large Stocks**
**Modest Prices**

# M. C. Crosby

**574 Broadway**
**Open Evenings.**


## SUNDAY SERVICES IN THE CHURCHES.

There will be an Old School Baptist meeting at the home of Morris Secor, 42 Cedar street, Sunday evening, December 21.

Church of the Holy Spirit, Rev. J. E. Bold, rector—Holy Communion and sermon at 10:30. Sunday school at 12 o'clock. Evening service and sermon at 7:30.

Holy Cross Church—Services for the fourth Sunday in Advent—7:30 a. m., Mass and Communions. 10:30 a. m., Solemn Mass and sermon by Major Rev. Gregory Mabry of the Fifty-fourth U. S. Infantry.

First Church of Christ, Scientist, 161 Fair street—Services at 11 a. m. and 7:45 p. m. Subject, "Is the Universe, Including Man, Evolved by Atomic Force?" Sunday school at 9:15 a. m. Wednesday evening testimonial meeting at 7:45.

Bethany Chapel, Rev. O. A. Merchant, minister—Sunday school at 2:30 p. m. Evening services at 7:30. The Sunday school will have charge. There will be singing and recitations by the children. Prayer meeting Friday evening at 7:30.

Free Methodist Church, Tremper avenue, near O'Neil street, Rev. J. E. Norris, pastor—Second district quarterly meeting. Preaching, 11 a. m. Missionary meeting, 2:30 p. m. Evening service, 7 p. m. Rev. A. W. Myer, district elder.

Livingston Street Lutheran Church head of East Chestnut street, Rev. F. T. Schroeder, pastor—Services in German at 10:30 and in English at 7:30. Holy communion will be observed in both services. Confessional service one half hour before the regular service. No Sunday school, no Bible Class. The members are requested not to forget that a special offering will be lifted in the morning service for our afflicted brethren. Let us all give liberally. Children's Christmas service on Wednesday evening at 7 o'clock. Services on Christmas day at 10:30 and 7:30. Immanuel Young' Men's Society will meet on Friday evening at 8 o'clock.

Spring Street German Lutheran Church, the Rev. A. Schmidtkonz, pastor—Service at 10:30 a. m. Subject of the smreon, "A Comparison Between the Birth of Moses and the Birth of Christ." Evening service, English, at 7:30. Subject of sermon, "Who Was the Greatest Man That Was Ever Born in the World?" Sunday schools: German, at 9 a. m.; English, at 2 p. m.. Christmas service on Christmas Eve at 7:30, under the auspices of the Sunday school. On Christmas Day, service, with Holy Communion. Announcement for Holy Communion tomorrow morning after service and Tuesday at the parsonage.

St. John's Episcopal Church, Wall street—8 a. m., early celebration of the Holy Communion. 9:30 a. m., Sunday school. 10:30 a. m., morning prayer and sermon. Theme, "The Proclamation of the Second Advent, the Earliest Christian Watchword." 7:30 p. m., evensong and sermon. Theme, "The Story of Nahaman, the Syrian." There will be special celebration of the Holy Communion at 10 a. m. on Monday, Friday and Saturday of next week. The Christmas Day services will be the early celebration of the Holy Communion at 8 o'clock. A second celebration of the Holy Communion and sermon at 10:30 o'clock. The Rev. Leighton Williams, D. D., rector.

St. Mark's A. M. E. Church, Foxhall avenue, the Rev. Abraham L. Hughes, pastor—10:45 a. m., sermon; 12 m., class meeting; 2 p. m., Sunday school; 7:30 p. m., song and praise service led by Mrs. Daisy Allen; 8 p. m., preaching. Matt. 2-1. Subject, "The Prized Baby." Owing to Christmas coming on Thursday our prayer meeting will be on Friday night at the residence of Mr. and Mrs. William Van Gaasbeck, 14½ Foxhall avenue. A hard time social will be given by the choir December 29 at the church parsonage, 27 Jansen avenue. The St. Mark's A. M. E. Mission of Steep Rocks will hold its meeting at the residence of Mr. and Mrs. Charles Anderson at Terry's brickyard at Steep Rocks. The Hudson valley evangelist, Messenger Gwynn, will pitch ball against the devil January 1st to the 9th, and from the 11th to 18th.

First Baptist Church, Albany avenue, Rev. Arthur S. Cole, pastor—Morning service at 10:30; sermon topic, "The Masterpiece of Divine Eloquence." Bible school at 11:45 a. m. Christian Endeavor meeting at 6:45 p. m., led by Mrs. Harry Klothe. Evening service at 7:30; sermon topic, "Every Person a Possible Spiritual Power." Christmas services next Sunday. Morning music:
Organ Prelude ..... Gluck
Anthem—Joy of the World .. Marzo
Quartet—Bethlehem ..... Gounod
Obligato Solo .....
Mr. Brigham.
Postlude—March ..... Batiste

EVENING MUSIC.
Prelude—Hymn Aurelia .. Reynolds
Anthem—The Angel's Song ... Nevin
Quartet—O Night of Holy Memory ... —Graber
Obligato Solo .....
Mr. Deyo.
Postlude—Antiphone ..... —Albrechtsberger

Lutheran Church of the Redeemer, Warts street, Rev. P. S. Baringer, pastor—Morning service and sermon at 10:30 o'clock. Subject: "What Think Ye of Christ?" Evening service and address at 7:30 o'clock. Bible school at 11:45 o'clock. At the evening service Christmas Carols will be sung from the tower of the church. The Bible school will celebrate the Christmas festival Wednesday evening at 7:45 o'clock. Program in full will be published later. Christmas Day service at 10:30 o'clock, with special music. Redeemer chimes ring 10:30 a. m. and 7:30 p. m. The musical program for Sunday is as follows:

MORNING
Prelude
Anthem—Hail to the Lord's Anointed ... Adams
Offertory
Anthem—"Behold the Lamb of God"
Postlude.

EVENING
Christmas Carols from tower by the quartet at 7:30.
Anthem—Hark! What Mean Those Holy Voices ..... Marzo
Anthem—There Were Shepherds" .. Vincent

Reformed Church of the Comforter, Wynkoop Place, one block from Foxhall avenue, Rev. W. F. Stowe, pastor.—Morning service at 10:30, with sermon by the pastor on "The Christmas Christ and Peace." There will be an opportunity for any who may wish to join the church at this service. Bible school at the noon hour. Christian Endeavor prayer meeting in the chapel at 6:45. Subject, "The Christmas Message and the Christmas Spirit." Leader, Miss Anita Nickerson. Evening preaching service at 7:30. Sermon by the pastor on "The First Christmas Present." The following is the musical program for the day:

MORNING.
Organ Prelude—Christmas Pastorale —Wermass
Anthem—Arise, Shine ..... Maker
Anthem—Sing, O Daughter of Zion .. —Rogers
Solo—The Infant King ... Neidlinger
Miss Maud Weaver.

EVENING.
Organ Prelude—Gloria in Excelsis .. —Tours
Anthem—Wake, O Judean Land ... —Hall
Anthem—Daughter of Zion .. Maker
Duet—Star and Song ..... Lowden
Miss Elizabeth Dederick and Miss Augusta Wood.

Fair Street Reformed Church, Rev. F. B. Seeley, pastor—Divine worship and Holy Communion, 10:30 a. m. Subject of address: "The Significance of Christmas." The Christmas exercises of the Sunday school will be held at 4 p. m., consisting of carols and illustrated scenes of the Nativity and Childhood of Jesus. There is assured a welcome for all.

The following is the program of Christmas music at the Fair Street Reformed Church:

MORNING
Organ Prelude—Grand Chorus in A Kinder
Hymn, 206, Joy to the World the Lord Is Come.
Anthem—There Were Shepherds .... Vincent
Solo—Christmas ... .... Shelley
Mrs. Wicks
Hymn, No. 182, Hark! The Herald Angels Sing.
Offertory Carol—From Heaven High the Angels Come.
Postlude—Jubilate Amen .. Kinder

AFTERNOON
Sunday school exercises:
Processional—O Come All Ye Faithful.
Hymns—O Little Town of Bethlehem; Silent Night, Holy Night.
Offertory Anthem—The Birthday of the King .... .....Neidlinger
Hymn—While Shepherds Watch Their Flocks By Night.
Hymn—Children of the Heavenly King.
Hymn—All Hail the Power of Jesus Name.

Sunday Christmas services, First Presbyterian Church, Elmendorf street, Rev. Putnam Cady, D. D., pastor.—Morning worship, 10:30. Order of service:
Violin Solo ..... Mr. Hummel
Doxology.
Invocation.
Hymn 180—Joy to the World.
Prayer.
Anthem—There Were Shepherds Abiding ..... ....Bruce Steane
Scripture Lesson—The Story of the Wise Men.
Hymn 174—Hark, the Herald Angels Sing.
Offertory Anthem—It Came Upon the Midnight Clear .....Stainer
Sermon by Dr. Cady—Why the Wise Men's Quest Succeeded.
Hymn 181—O Little Town of Bethlehem.
Prayer.
Hymn 173—O Come, All Ye Faithful.
Benediction.
Postlude—Organ.

Sunday school at 11:45. Junior omitted today. Vesper service, 5. A White Christmas Service. Chorus singing by the Sunday school accompanied by organ and full orchestra. Program:
Selection ..... Orchestra
Prayer.
Song No. 1—Christmas.
Responsive Reading—Story of the Shepherds.
Song No. 5—Silence in the City.
Christmas Bells .....Marion Miller
The Christmas Secret .....
Frederika Kuehn.
Song No. 6—Keeping Christmas in the Heart.
Emmanuel .....By Three Boys
Recitation .....Shirley Terwilliger
Song No. 9—Christmas Echoes.
Presentation of White Christmas Gifts for the King.
Song No. 12—Magnify His Word.
Benediction.

All of our gifts are for the Industrial Home, the Tuberculosis Hospital, some needy families and the starving children of Serbia. Let us make the gifts worthy of these great needs.

In First Reformed Church, the Rev. J. L. Leeper, D. D., minister—Sermons: 10:30, Holy Communion. Address, "God's Christmas Gift to the World." 4:20, Community service. Fine music. Address, "Paul's Christmas Gift to the World." This is an address that should be heard by every Christian. Sunday school, 12 m. C. E., 6:45 p. m.

Community service:
Organ Opening
Hymn 213 H. H.
Anthem—"There Were Shepherds". John S. Camp
Prayer
Violin Solo—Souvenir ..... Drida
Soprano Solo—Following the Star .. John Priadle Scott
Mrs Johnston.
Scripture Reading
Carol—Shepherds Noel ... Gevaert
Hymn 97 H. H.
Address—"Paul's Christmas Gift to the World" .. .....Dr. Leeper
Hymn 105, H. H. Solo, Congregation Joining in Chorus.
Carol—"Song of the Angels" ..... Traditional
Offertory—Lento, From Violin Concerto in D Minor .. .. .. Strauss
Hymn 183 H. H.
Benediction.
Postlude.

Franklin Street A. M. E. Zion Church, the Rev. John T. Mathews, pastor—11 a. m. the pastor will preach a Christmas sermon. 12 m., class meeting. 3 p. m., Sunday school. 7:15 p. m., Christian Endeavor meeting. 8 p. m., there will be a special program rendered by the Sunday school. The following is the program:
Chorus, "Hail Christmas Day."
Responsive Reading.
Prayer.
Chorus, "Let the Harps Ring."
Recitation ..... Elizabeth Wooten
Recitation ..... Hazel DeWitt
Chorus, "Shine Silver Star" ..... —Class of Five Girls
Recitation .... Isabelle Van Derzee
Recitation...F. Gilmore and D. Van Dyke.
Solo and Chorus, "Love Light and Peace"....Miss Margaret Massey
Reading.... Miss Virginia Wooten
Recitation ..... Edison Tucker
Solo and Chorus..Louise Fitzgerald
Recitation ..... Ida Massey
Chorus, "Out of the East."
Recitation.....Miss Lillie McKinnon
Duet, "Song of Bethlehem Town"..
Ida Massey and Elizabeth Wooten
Recitation .... Miss Phoebe Massey
Chorus, "Ring, Ring, Merry Bells."
Recitation..Miss Louise Van Derzee
Chorus, "Prince of Peace."
Chorus, "Silent Night, Holy Night."

Ponckhockie Union Church, Congregational, Rev. F. W. Moot, pastor—Divine worship at 10:30 a. m. and 7:30 p. m. Morning theme, "Our Christmas Gifts to the King." Evening, "The Master Man." Bible school at 11:45 a. m. Y. P. S. C. E. at 6:30 p. m. Leader, Miss Ruth Gill. Prayer meeting will be omitted this week. On Tuesday evening, beginning at 7:30, the Bible school will render a Christmas program. No admission will be charged and the public is cordially invited. A Christmas treat will be given to the children.

CHRISTMAS DAY MUSIC
MORNING
Prelude—Nazareth .. Chas. Gounod
Processional—Haste, Haste, from Afar.
Hymn 324
Offertory—The Day Star.
Hymns 336 and 339
Postlude—Gloria ..... A. Andre

EVENING
Prelude—Chorus of the Angels .... Schultz
Processional
Offertory—While Angels Sing.
Anthem—Can We Behold
Hymns 341, 344, 353.
Postlude—Gloria in Excelsis ..... Mozart

Mrs. C. M. DuBois, organist. Mrs. J. B. Osterhoudt, choir director.

St. James's Methodist Episcopal Church, Rev. T. H. Baragwanath, D.-D., pastor—Public worship, 10:30 a. m. and 7:30 p. m. Preaching by pastor at both services. Subject for the morning, "The Divine Incarnation." The evening service will be unusually popular in its character, and several unique features will commend themselves to all who attend. It will be "Chrstmas Music Night," and a general invitation is extended to attend this pre-Christmas service. Sunday school 11:45 a. m. Epworth League service, led by Mrs. Baragwanath and class. Christmas entertainment for the primary department of the Sunday on Tuesday at 3 p. m. Holy Communion on Christmas morning at seven o'clock. All the members are urged to be present at that time, while all friends are invited. Musical program:

MORNING
Prelude—"Ye Olden Christmastide". Goss
Quartet—"Arise, Shine" .. ..Elvey
Quartet—"Thus Speaketh the Lord of Hosts" ..... .....Stainer

EVENING
Prelude—"In Dulci Jubilo" ..... De Pearsall
There will be music by the quartet, orchestra and congregation.
Quartet—"Sing, O Heavens". Tours
Duet—"The Radiant Star". Coombs
Quartet—"Come to the Manger" .. Maunder
Christmas carols.

Christmas services and music at the Rondout Presbyterian Church. Morning:
Prelude—Nazareth .....Gounod
Processional—O Come All Ye Faithful .....J. Reading
Invocation.
Chorus—There Were Shepherds.... —Shelly
Selection from Psalter 41.
Violin Solo by Master Earl Hummel, "Aria" ..... .....Tenajlia
Chorus—Women ..... Styles
Chorus by the Bible School—O Little Town of Bethlehem..L. H. Redner
Scripture—Luke II.
Prayer.
Carol by the School—Holy Night... —Franz Gruber
Solo by Miss Virginia LosKamp—The Christmas Message ..... —Louis Dressler
Violin obligato by Master Earl Hummel.
Christmas Address by the pastor.
Recessional—Angels From the Realms of Glory.. ..Henry Smart
Christmas Postlude.. ..Mendelssohn

EVENING PROGRAM.
Cantata "Bethlehem" ..... —J. H. Maunder
Organ Prelude by Miss Elsa Hilltebrant—The Gifts of the Shepherds.
Contralto Solo—Quickly the Night is Falling..Miss Virginia Los Kamp
Soprano Solo—Come Little Flock so Timid .....Miss Helen Luther
Chorus—Glory to God in the Highest
Chorus—A Marvel.
Solo by Miss Elizabeth Bishop—The Star.
Bass Solo by Charles Terwilliger—A Gift of Gold.
Tenor Solo by Dr. Cornelius Bishop—My Humble Gift.
Chorus—So O'er the Desert.
Contralto Solo by Miss Virginia Los Kamp—Silent Stars are Watching.
Congregation and Choir—Hymn 100 —As With Gladness Men of Old.

Part. II.
Chorus—Softly, Softly Let Us Tread.
Soprano Solo by Miss Helen Webster —Sleep Little Son of My Treasure.
Chorus—Here We Offer and Present Unto Thee.
Solo by Charles Terwilliger—Come to the Manger."
Chorus—All for the Asking.
Chorus—Highways and Byways.
Congregation and Choir—Hymn 89—Adeste Fideles.
Postlude—March of the Magi Kings. —Dubois

Master Earl Hummel, violinist, will play both morning and evening.

Trinity M. E. Church, corner Wurts and Hunter streets, the Rev. P. C. Weyant, pastor—Class meeting at 9:45. Morning worship at 10:30. Sunday school at 12 o'clock. Epworth League at 6:45. Topic, "The Christmas Message and the Christmas Spirit." Leader, Mrs. George Potter. At the evening service at 7:30, the choir will render the Christmas cantata, "The Lord's Anointed," after which "The White Gifts for King" service will be held at which time the various classes will present the gifts. The gift giving is not, however, confined to the Sunday school. Any one desiring to bring a gift of money, fruit, groceries or clothing may do so at this time. Offerings will be forwarded to "The Five Points Mission." Monday evening at 7:30, the adult Bible class will meet. Service will be held Christmas morning at 7 o'clock. The junior probationers will meet Friday afternoon at 4 o'clock. The Junior League will meet with Miss Marsh Friday afternoon at 4 o'clock. On Friday evening at 7:30 o'clock the Christmas exercises will be held at the church. The adult probationers will meet Saturday evening at 8 o'clock. The program for both the morning and evening services follow:

MORNING.
Organ Prelude, Andantino in B Flat —Lowden
Processional Hymn, "Joy to the World."
Soprano Solo, "Star of the East"... —Coombs
Mrs. Roy Wood.
Hymn, "There's a Song in the Air."
Recessional Hymn, "Hark, the Herald Angels Sing."
Postlude, "March" ..... Mozart

EVENING.
Organ Prelude, "The Holy Night".. —Dudley Buck
Processional Hymn, "Joy to the World."
Hymn, "Silent Night, Holy Night."
Cantata, "The Lord's Anointed" ... —Lorenz
Introduction.
Chorus, "Oh, That Salvation Were Come."
Incidental Solos—Mr. Gates, Mrs. Wood.
Solo, "Comfort Ye My People."... —Mrs. Roy Wood
Chorus, "The Desire of All Nations."
Incidental Solo ..... George Lowe
Soprano and Tenor Duet, "Come Thou Long Expected Jesus" .... —Mrs. Wood, Mr. Burger
Chorus, "Thou Shalt Call His Name Jesus."
Soprano Solo, "Fil the World With Light." ..... Mrs. Wood
Men's Chorus and Women's Trio, "Where is the King of the Jews?"
Incidental Solo ..... Mr. Lowe
Bass and Soprano Solos and Chorus, "And There Were Shepherds"... —Mr. Gates, Mrs. Wood and Choir
Chorus for Men's Voices, "Joy to the World."
Final Chorus, "Hail to the Lord's Anointed."
"The White Christmas Service."
Recessional Hymn, "Thou Didst Leave Thy Throne."
Organ Postlude ..... Rockwell

Clinton Avenue Methodist Episcopal Church—Special Christmas program for the morning service:
Prelude in D Minor ..... Batiste
Hymn No. 107 followed by prayer.
Anthem—"There Were Shepherds". Brich
Soprano Solo .... Mrs S. P. Hines
Anthem—"Brightest and Best" .... Combs
Solos—Miss Ruth Bell and Robert Hawksley
Offertory Solo—"Under the Silent Stars"—Robert Hawskley, accompanied by Miss Eckert, violinist.
Hymn No. 112.
Sermon—"Lessons From the Manger Birth."
Hymn 111.
Postlude—March de'Fate ..... ... Callacrets

EVENING SERVICE
Prelude—Sonate in C Minor ..... Guilmant
Hymn 110, followed by prayer
Anthem—"Angels From the Realms of Glory".. .. .... ....Deceive
Solos—Miss Lillian Russell, Robert Hawksley
Anthem—"Sing O Daughters of Zion" Rogers
Solo—Miss Elnora Winchell.
Offertory Solo—"There's a Song in the Air" ..... .... Speaks
Robert Hawksley
Hymn 115.
Sermon—"The Wise Men's Question"
Postlude—Festival March .. Colkins

Choirist choir assisted by Robert Hawksley, tenor, and Miss Eckert, violinist. Organist and choir conductor, Miss Nettie Burhans. A white collection will be taken at these services. Sunday school session and class meeting at 11:45. Junior probationers at 2:45. Epworth League devotional service, 6:30. Topic, "The Christmas Message and the Christmas Spirit." Leaders, Ruth Bell and Nellie Beardsley. Junior League Tuesday afternoon at 4 o'clock. Class meeting and Bible study at 7:30. Christmas Day prayer service from five to six p. m. Christmas exercises by the Sunday school Friday evening at 8 o'clock.

Preparations for the religious festivites attendant upon the approaching Christmas season are well under way at the Church of the Holy Cross. All the services will be presided over by Major, the Rev. Gregory Mabry, of the Fifty-fourth U. S. Infantry. Father Mabry will be present at the church to see those seeking spiritual aid on the following days and hours:

Saturday, December 20, 5 to 6 p. m.; 7:30 to 9 p. m.

Sunday, December 21, before and after both Masses

Monday and Tuesday, December 22 and 23, 4:30 to 6:30 p. m. 7:30 to 9 p. m.

Christmas Eve—The entire day up to 10 p. m.

The great feast will begin at 11:45 p. m. on the eve, when the Birthday of the Lord will be hailed by the singing of carols and procession of acolytes and clergy, following which a solemn Mass will be celebrated. The music used at this service will be Tour's Mass in F., Caleb Simper's "Worship Him," and Gounod's "Ave Verum."

Low Mass will be said at 7:30 a.m. At 10:30 a. m. solemn procession and Mass will again be celebrated and a sermon delivered by Major Mabry on "The Importance o. —kness."

The church is being beautifully decorated. With its stately altar blazing with candles, and a profusion of Christmas green, Holy Cross is, indeed, a fitting place in which to worship the new born King.

On the Saturday following Christmas, St. John's Day, the children of of the parish will hold their festival. At 7:30 p. m., they visit the manger set up in the church and sing carols, after which they will go to the parish hall for exercises and a party.

Major Mabry will continue in Kingston all of the Christmas week to minister to any sick or "shut-ins" who may desire to make their communion or would appreciate a visit from the church. Such persons should send their names to the church.


# Before You Buy Your Xmas Gifts Visit —Van Wagenen's

# BE THANKFUL AT XMAS TIME

*To The Great Giver of Gifts*

BY BEING PRESENT TOMORROW AT THE

# Community Service

—OF THE—

# FIRST DUTCH CHURCH

**THE MASONIC QUARTETTE WILL SING**

**Mrs. B. W. JOHNSTON, Soprano Soloist**

The real Christmas Spirit will be felt by all who attend. May we expect you?

Open Evenings. We will cash your Xmas Checks.

**Your Shrunken Dollar will regain its old time value---if you shop at**

# RAFOLOWSKY'S

**XMAS**

The time of year when each one wishes to gladden the hearts of his friends and relatives by giving a token of remembrance. We can not all give expensive presents, but we can all give useful ones.

We have a large stock of beautiful and useful gifts from which you will find it easy to select yours gift to him. Take advantage of our low prices from now until Xmas.

***A Few of Our Specials:***

Suspenders in fancy holiday boxes, special at ..... 50c to $1.50
Neckties in beautiful holly boxes, special at ..... 50c to $2.50
Garter's and arm bands combination in box, special at 40c to 75c
Silk knitted Scarfs in boxes, real value, $4 to $8; special ..... $1.75 to $2.75
Pocket Knife and Chain combination, special ..... $1.50
Belts, initial or plain, in separate boxes, special at....50c to $1.25
Tie Pins, guaranteed not to tarnish ..... 50c to $1.50
Cuff Links, plain or come apart, special at ..... 25c to $1.50
Handkerchiefs, initial or fancy silks in boxes, special..25c to 79c
Caps, special at ..... 79c to $2.00
Shirts in madras, silks and other materials, special at.$1.50 to $12
Suits, all latest models, special ..... $20 to $45
Overcoats, some belted and plain models, special at....$20 to $50

SAVE MONEY BY SHOPPING AT

# H. G. RAFOLOWSKY'S

**522 Broadway.**

**Live Business Men Advertise in THE FREEMAN.**

I'LL BE AT SELLNEY'S FOR CHRISTMAS.

I'LL BE AT KEENEY'S FOR CHRISTMAS.

DANCING
TONIGHT
MECHANICS HALL
HENRY STREET.
MUSIC BY
SHURTER'S FULL ORCHESTRA


## ELLENVILLE.

Ellenville, Dec. 19.—The December meeting of the local W. C. T. U. was held at Hunt Memorial hall Wednesday afternoon. A very interesting program as arranged by the superintendent of press work department, Mrs. Addison Stratton, was given. The meeting opened with singing, "The White Ribbon Rally Song," and was followed with a devotional service, at which time Mrs. George F. Andrews read the "Noontide Prayer," as arranged by Anna A. Gordon, National W. C. T. U. president. Mrs. Stratton gave a splendid exposition of "Our Bureau of Publicity," and the following readings were given:

Press Work, Its Mottoes, Etc. ..... Mrs. Mahlon Smith
What Are Its Aims ..... Mrs. V. T. Wright
Space in Newspapers.. Mrs. Andrews
Better Publicity. Mrs. John Unverzagt
The Blessed Tie ..... Mrs. George A. Mericle
Singing—"Rally For Victory."
Today's Victories—Tomorrow's Obligations—A Brief Review ..... Mrs. Stratton
Closing—A Brief Business Session.

C. L. Davis of the Ellenville Electric Company has resigned his position to take effect January 1, after which time it will be under the management of Ives & Davidson, engineers, of New York city. Mr. Davis expects to take a couple of months rest which time he and Mrs. Davis will spend in the south and after that he may locate in New York city.

Charles Waizenger, the Mitchell House barber, has installed a new machine for clipping hair. The machine was made in Philadelphia and works fine.

The Shurter Theatre Company have broken ground for their new theater building and workmen will be kept busy until completed. This will be a great attraction to Ellenville not only to the people here but for many amusement loving people miles around. E. M. Higginson, Inc., of Newburgh have been awarded the contract and new equipment is now arriving. The building will be of brick instead of concrete as at first planned.

Capt. Gifford Hallock of the ordinance department, U. S. A., was a guest of Mr. and Mrs. P. E. Clark at Scoresby House for the week end. At the Scoresby club house Saturday evening he gave a very interesting talk which was enjoyed to the profit of all.

Robert Smith who saw much service overseas in our great war is visiting his parents, Rev. and Mrs. George H. Smith. At the Chautauqua meeting Tuesday evening he gave a highly interesting talk which was greatly enjoyed by all attending.

H. Warren Hartwig returns to his old position at Washington, D. C., which he left when he entered the United States service.

H. M. Vail, the milk man, has purchased the property of Wm. H. Palmer on North Main street and will take possession in the spring.

Bert H. Terwilliger is on a business trip to New York this week.

Bert Cornelius has added a reading room to his already attractive restaurant on Main street opposite the Mitchell House.

Miss Clara Count, a student at Drew Seminary, at Carmel, has arrived to spend the Christmas holidays.

The children of Greenfield under the careful training of Miss Ellen TerBush will hold a Christmas service at the M. E. Church Sunday morning at 10:30. The pastor, Rev. R. H. Northrop will be present and address the school and congregation.

Mrs. Thomas Dow of Weehawken Heights and Miss Ella Sheridan are visiting their sister, Mrs. William Duggan, on Center street.

Albert V. Porter of Passaic, N. J., who came up Monday to visit his physician at Middletown, is spending the week with Mr. and Mrs. Edgar S. Terwilliger on Center street.

Miss Prout, who recently returned from Kingston is at the home of Mr. and Mrs. James Doyle at Kerhonkson where she is to remain while recuperating.

Mr. and Mrs. William Fater have returned from a visit with relatives in New York and New Jersey.

Mrs. Frederick Korn and daughter of Wilkes-Barre, Pa., are visiting her parents, Mr. and Mrs. Charles Waizenger on Main street.

Howard Richards is visiting his parents, Mr. and Mrs. John Richards for a week or two before going to Daytona, Florida.

Mrs. Raymond G. Cox has returned from a visit with her brother, Henry N Clark and wife at Fairfax, Va. Mr. and Mrs. Clark expect to spend Christmas in Ellenville.

At the M. E. Church Sunday morning the theme of the Rev. Charles A. Dann's sermon will be "The Christ Who Came." At the evening hour of worship the Sunday school will render the Christmas program, "Christmas in the Heart."

## MONTOMA.

Montoma, Dec. 20.—The Christmas entertainment, which was to be given in the Glenford M. E. Church on December 25, will be postponed to January 1, New Year's night. A chicken supper will be served in the M. E. hall after the entertainment.

Mary Neher and friends from Saugerties called on her mother, Mrs. Rose Neher, on Sunday evening.

The Ladies' Aid Society met at the home of Mrs. Fred Shultis of Bearsville one day last week.

Mr. and Mrs. Robert J. Stoutenberg of Woodstock spent Sunday with relatives in this place.

C. V. Keogan spent Wednesday afternoon in Kingston.

## SAMSONVILLE.

Samsonville, Dec. 19.—Mildred Moore of Kingston spent the week end at her home here.

Mrs. Freeman Every and son, Mitchell, spent Sunday out of town.

We are glad to hear Mrs. Bevier is improving.

Maude Shurter called on Mrs. Kenneth Barley one day recently.

Mrs. A. Van Kleeck is spending a few days with her son, Jerry, at Tabasco.

Asa Barringer spent Monday with his brother, Virgil, at Palentown.

Mr. and Mrs. Kenneth Barley, Mrs. Ella Krum and Jerry Keator spent Tuesday in Kingston.

### To Preach at Hurley.

The Rev. A. A. Zabriskie of this city will preach in the Reformed Church at Old Hurley on Sunday.


# Female Help
## *In Large Pants Factory*
Good wages to experienced help.
$10.00 per week to learners.
**Apply Factory, 7 Spring St.**

PARKER K. BRINNIER EUGENE B. CAREY
OUR SUGGESTION OF A CHRISTMAS GIFT
# Buy and Own Your Own Home
We have for sale many fine properties centrally located.
## BRINNIER & CAREY
GENERAL INSURANCE AND REAL ESTATE
53 John Street Telephone 847.

FREEMAN WANT ADS. BRING RESULTS

# THE IDEAL CHRISTMAS GIFT STORE AND BOOK SHOP

What would Christmas be without that hypnotic influence of dazzling, pretty things in the stores, happy purchasers, good natured sales people, laughing boys and girls?

Do your share toward making this Christmas a merry one! We have endeavored to do all possible for those who desire to give to their friends a tangible expression of their best wishes at this season of good will toward all.

From a multitude of new things in the market we have chosen those which we think most appropriate for Christmas giving this year, from dainty post cards and artistic leaflets to the most elaborate silverware and fascinating cut glass.

We have a great variety of articles selected with the thought that all ages and all conditions must be included in the Christmas giving. We think you will agree that one can find here the right thing for every friend, rich or poor, young or old.

Here are a few suggestions. Come and see for yourself all the pretty things we have captured for you to select from—too many to mention in detail.

## Books! Books!

During the leisure hours nothing is so soothing to the nerves as a *good book*. If you do not know exactly what would suit ones particular temperament our book clerks can help you to decide, as they are conversant with the stock and brim full of happy suggestions. Our stock is bewildering this year but we shall mention a few books which may appeal to you. If not, we have many others, among which you will be sure to fine the one you want:

Michael Forth, by Mary Johnston.
The Soul Scar, by Arthur B. Reeve.
The Stranger's Banquet, by Donn Byrne.
Paying Mother, by Margaret Hill McCarter.
Belgium, by Brand Whitlock.
The World of Wonderful Reality, by E. Temple Thurston.
The Book of a Naturalist, by W. H. Hudson.
The Soul of Ann Rutledge, by Bernie Babcock.
On the Coast of France, by Joseph Hulband.
White Shadows in the South Seas, by F. O'Brien.
The Life of Theodore Roosevelt, by William Draper Lewis.
America's Part in the World War, by Beamish and March
Her Elephant, by Pearl Doles Bell.
Vit and the Great War, by Albert E. Gallatin.
Mare Nostrum, by Blasco Ibanez.
The Blue Moon, by David Anderson.
The Re-creation of Brian Kent, by Harold Bell Wright.

## Kodaks

Add to the fun, the surprises of Christmas morning with a BROWNIE. Nothing more delightful than making Christmas pictures—the tree heavy with presents—the Christmas dinner—and then snap shots in the crisp out of doors.

We have a complete line of Kodaks at prices to fit any purse and shall be glad to pack one in a neat Christmas box and send it for you.

## Stationery

Our stock is strictly up to the minute. It doesn't cost any more to have it right than to have the other kind. Our stock contains the absolutely correct and nothing else would be satisfactory to give to another for a Christmas gift. It is just as essential that the gift of stationery should be in style as it is of clothing or house furnishings. Nothing could be more refined or elegant than our Crane's Linen Lawn and Highland Linen, plain white or delicately tinted, put up in attractive holiday boxes. Prices vary according to quantity and quality of paper.

Engraving of all kinds for Stationery and Greeting Cards in the most approved style at short notice.

## Calendars

Christmas Post Cards, Booklets, etc., etc. Sampler Calendars for 1920-21 in two sizes. These calendars are very attractive and the small size can be used as a Christmas card, varying the monotony of the accustomed card.

Our line of Diaries, too, is a very large one, comprising all sizes and all qualities to meet the various needs of the profession, the office or the home.

## Leather Goods

In the gift list leather goods are among the leaders. We have a fine assortment of high grade articles: Pocket Books, Bags, Card Cases, Cigar Cases, Collar and Cuff Boxes, Writing Portfolios, Music Rolls and many other dainty leather novelties.

## For The Children

Lots of New Games and lots of New Books. Picture Books for the Baby and Funny Story Books for those a little older.

## Hawkes' Cut Glass

The kind which makes all other Cut Glass look very ordinary. Once under its charm no one is happy with any other kind of Cut Glass. The new designs are most fascinating, among them being an etched glass in many useful forms with beautiful French borders in dainty colorings. This glass is hand-polished from rough blocks and never loses its brilliancy as the acid-finished glass does. We have some beautiful creations, some very simple, all irresistibly lovely. Any piece, no matter how small, is always acceptable to one who has any love for the beautiful.

## Fountain Pens

We haven't allowed Christmas to pass in a great many years without suggesting a Fountain Pen as a gift for some one on your list. We have the well known Waterman Fountain Pens as well as the Ten-point Fountain Pens, both of which make ideal gifts for a business man or woman. We also have the Ever-sharp Pencils, which are so popular now, in both gold and silver.

## Good Books For The Children

Story Books are powerful influences in the moulding of character. Buy for the boys and girls books which will teach them to think straight and speak correctly.

Among the well recommended books for the young people are:

The Guardsman, by Homer Greene.
Neptune's Son, by Rupert Sargeant Holland.
King Arthur and the Knights of the Round Table, by Rupert Sargeant Holland.
The Mary Jane Series.
The Somewhere Series.
The Go Ahead Boys.
The Bob Steele Series.
The Tom Swift Series
And lots and lots of other books.

## Gifts of Gorham Silverware

We have added largely to our stock of the celebrated Gorham Silver. The splendid assortment of Table Ware is most comprehensive while within possible choice are:

Picture Frames
Reading Glasses
Toilet Articles
Loving Cups
Mesh Bags
Articles for Adornment
Smokers' Sets

And other objects as well intended to mark Christenings or Birthdays as to serve as Christmas gifts. By the appreciation always bestowed upon its productions for their known intrinsic worth and artistic merit, we have obtained for present display a collection exceeding in range and extent—in excellence and value—any previously exhibited. Our prices are the same as those of the Gorham Co.

## Pictures, Frames and Framed Pictures

Our Art Room in the rear of the store is replete with pictures from

Fifty Cents Up.

Take a few minutes to visit this department.
Hand-colored Nature Prints.
The Popular Copley Prints.
Original Landscapes with no duplicates by well known artists.
Picture Frames, Oval and Square, in many sizes.

## Picture Framing

In an up-to-date work shop with frame-makers of long experience. All orders filled satisfactorily and promptly.

We take this opportunity to thank our patrons for their loyalty the past year and shall do all in our power the coming year to make our store worthy of its continuance.

OUR STORE WILL BE OPEN EVERY EVENING UNTIL CHRISTMAS.

# FORSYTH & DAVIS, Inc.

**307 WALL STREET**
**PHONE 708**

I'LL BE AT KEENEY'S FOR CHRISTMAS.

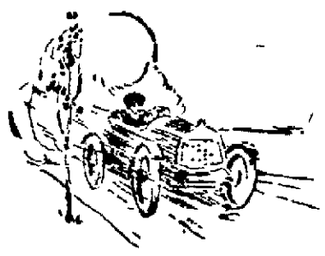

YOUR MOTOR CAR GETS HARDER USAGE THAN YOUR CARRIAGE; and this is especially trying on the FINISH.

It has an engine for one thing and an engine distributes grime and grease, both hard on a fine finish.

Let me put a brand new finish on your car. I guarantee it will be as good as the original. Very likely it will be better, as I shall use the best and HIGHEST PRICED varnish in the world - Valentine's Vanadium.

The cost will not be any greater than for a poor finish.

**STUYVESANT GARAGE**

PAINTING DEPT.

250 CLINTON AVENUE.

Telephone 1176.

**COLD WEATHER THIS:**

¶We sell the

**Minneapolis Heat Regulator**

It will keep your house at a uniform temperature no matter how cold the weather may be out of doors.

It works equally well with Furnace, Hot Water or Steam; and with Wood, Coal or Natural Gas.

*Saves its Cost in Fuel first Year*

**L. F. BANNON & CO.**

482 Broadway Telephone 91

Kingston, N. Y.

**A REAL CHRISTMAS**

gift will consist of a supply of coal to someone you may know who is in straightened circumstances. This will give the giver real pleasure. Try it by ordering from cards of Kingston Coal Co., Thomas street. Your card may accompany the delivery or it may be anonymous. Telephone 598.

**C. V. L. PITTS & SONS**

Watch, clock and jewelry repairing. Hand engraving. Eye glasses repaired.

314 WALL STREET.

**Before You Buy Your Xmas Gifts Visit —Van Wagenen's**

**FOR CHRISTMAS GIFTS**

GORHAM SILVER

HAWKE'S CUT GLASS

BEAUTIFUL BOOKS

CRANE'S STATIONERY

**Forsyth & Davis, Inc.**

307 Wall St. 'Phone, 708

**Ford**

THE ONE UNIVERSAL CAR

Would it not be an ideal gift for either Mother, The Boy or the Girl to find a Little Ford waiting for them on Christmas morning?

All equipped with starting and lighting system A Brother of the millions of other Fords now on the road.

This sure would tickle their hearts. Something they would enjoy for years to come.

Would this not be a Christmas present for them to be thankful for?

A Five Passenger Touring Car for You, Your Wife and Family electrically equipped with freight and war tax charges included for .....$653.00

We have just a half dozen we could deliver by Christmas

If you could not use the car this winter, let us keep it for you until spring but still give it to them for a Christmas present.

Let us try to help you make this Christmas a day not to be forgotten in your family.

**James Millard & Son Co.**

Opp. Central Post Office

Telephone 146

**Help Wanted!**

Every young woman or young man who is not educated for a particular work should have a trade. The cigarmaking trade offers steady employment and big wages. Our experienced operators earn from $18.00 to $25.00 a week.

We will pay $8.00 per week to learners over 16 years of age.

Working conditions in our factory are clean, healthy and under the supervision of a matron. Let us teach you a good trade.

**G. W. Van Slyke & Horton, Kingston, N. Y.**

For Holiday Gifts

**Pirika Candies**

**Palmer's Perfumes**

CIGARS AND TOILET ARTICLES

Stop and See Display at

**MABEN & WALKER'S** 493 BROADWAY NEXT TO CENTRAL POST OFFICE

**WATSON ELEVATOR CO. Inc.**

ELECTRIC, PASSENGER AND FREIGHT ELEVATORS

MOTORS and CONTROLLERS REPAIRED. OBSOLETE ELEVATORS MODERNIZED.

407 West 26th St., New York City. Phone: Longacre 670

**FOR SALE!**

10,000 feet of Dock Piling, Oak and Pine from 25 to 50 feet long.

**HARRY CLEARWATER**

Phone 862-J or 741-W


## TROOPERS SAVE LIFE OF A CHILD

**Privates Snyder and LaFave Apply First Aid Treatment Boy's Leg Wrenched Off At Knee.**

First aid treatment in which every state trooper is versed, enabled Troopers H. H. Snyder and Frank L. La Fave of "G" troop, Albany unit of the state police, to save the life of a child, according to reports ecreived yesterday by Major George F. Chandler, superintendent of state police. Albert Challos, nine year old, son of Mr. and Mrs. Joseph Challos of Red Hook, is now recovering at his parents' home, after having one leg wrenched off at the knee.

The two troopers were patrolling a highway near Red Hook when they heard cries for help from around a bend in the road. Urging their horses on they found the child lying by the roadside, his mother bending over him. A horse and rig stood near. The woman was injured. The child's leg had been wrenched off at the knee when he and his mother had been thrown from the rig.

The troopers saw the child was bleeding to death and they immediately applied first aid tourniquets, checking the flow of blood. Hailing a passing automobile they rushed the child to the Hudson hospital where physicians said the first aid treatment of the troopers and their haste in hurrying the child to the hospital had saved his life.

### PORT EWEN.

Port Ewen, Dec. 20.—Every one is invited to the Methodist Church this evening to listen to Harry Rundell of Sunside, N. Y., tell the story of his life. All who have met Mr. Rundell are wonderfully pleased with him whether in the Bible study, in the pulpit or in their homes. Come and listen to this godly man who lives the life he preaches and carries with him a countenance filled with the sunshine of divine love. He has been an inspiration to all who have met him and when he leaves this place he leaves a vacancy that cannot be filled We surely are glad to have spent three weeks in his uplifting company. Come and spend one hour with him tonight.

Esopus Council, No. 42, Sons and Daughters of Liberty, will hold their regular meeting Monday night, December 22, instead of Wednesday night. All members kindly take notice.

Church of the Presentation. Rev. M Gearin, rector—Mass, 7:30 and 10:30 Sunday school, 2:30.

Reformed Church—Sunday school, 9:30; morning worship, 10:30. Christmas sermon Children's sermon at 11 o'clock Y P S C E, 6:45. "The Christmas Message and the Christmas Spirit" Evening, 7:30. A Christmas song and story service will be given, entitled, "The Shepherd's Story" A full choir has been in training for the music which is especially fine Special solo work will be a feature of the service. All welcome. Seats free.

The Christmas exercises of the Sunday school of the Reformed Church will be held on Thursday evening, Christmas night, at 7 o'clock A program of recitations and songs has been prepared and a social hour will be enjoyed afterwards.

Methodist Episcopal Church, Rev. Eugene A. Bookhout, pastor. Sunday school, 9.30. G. W. Shultis superintendent Morning worship, 10.30. Evangelist T LeRoy Muir will preach. Theme, "Unto You That Believe He is Precious" 3 o'clock Harry Rundell will preach. 6:30, Epworth League 7.30, theme, "Frogs." The closing service in the evangelistic campaign. Every one invited to these services.

Rev. T L Muir spoke from the text "Believe on the Lord Jesus Christ and Thou Shalt Be Saved," to a good crowd at the Methodist Church Friday night "These words were spoken to all peoples Of all clean cut statements that is the cleanest. Just believe. The devil makes you say, 'Not tonight.' Today is the day of salvation. Any person who will permit himself to go to hell is a fool. Believe means to trust, just trust God. You say you can't understand? Of course not, you're carnally minded and can't understand spiritual things until you're converted. Just accept Jesus. 'Trust on the Lord Jesus Christ and thou shalt be saved.' What we do in regard to this great salvation we do between here and the grave. There is no second chance. Don't let anybody or anything keep you from accepting Christ. Christ says, 'I am the way, the truth and the life.' You must confess the Lord Jesus before men. When you're given your heart to the Lord you know it and know you are saved. Its decision, confession and accepting that counts. Jesus paid it all, all to Him you owe. He'll take you're sins away if you confess to Him. Salvation saves you from hell. God is able and willing to keep you from falling and will if you accept Him Jesus took your place on the cross for you. Won't you accept Him tonight."

**Dance at Eddyville.**

An old fashioned dance will be held for the benefit of Sacred Heart Church at McNamee's Hall in Eddyville on Friday evening, December 26. A good time is assured to all. A number of novel features will be introduced. There will be excellent music for dancing and refreshments will be for sale.

**BUSINESS NOTICES.**

Fresh killed ducks, chickens, pork, homemade liverwurst, headcheese, pork sausage, from my Woodstock farm, will be sold in limited quantities. First come, first served. A. Kohl, City Hotel, Main street.

**Sure You Will**

Come to the armory Christmas night, December 25th, 1919, and dance to help the Tuberculosis Hospital. Shaeffer's orchestra. Tickets 50c. —Advertisement.


**Give Music For Christmas!**

**The Needs of the Home Are Completely Satisfied**

**WITH THE NEW EDISON—**

**Hear it for yourself**

**—the phonograph which amazed all Kingston**

ARE you one of those who believe that no phonograph can match the voice of the living human? An astonishing discovery awaits you—like the thousand Kingston people who attended the Alice Verlet recital.

Thomas A. Edison gave his famous Tone-Test last Tuesday night in the High School Auditorium. He had Miss Verlet sing in direct comparison with the RE-CREATION of her voice by the New Edison.* Music lovers were completely baffled. *Their ears were unable to distinguish the RE-CREATED voice from the living.* You have never heard any phonograph that approaches the New Edison. It RE-CREATES not only the musical notes, but every elusive quality of tone and color which identify the original artist.

**The NEW EDISON**

**"The Phonograph with a Soul"**

Come in and hear the identical instrument* which was used Tuesday evening, December 2, 1919. Make the great discovery for yourself.

*The instrument used in Tuesday evening, December 2, 1919, Tone-Test is the regular model which sells for $285 (in Canada $431). It is an exact duplicate of the Laboratory Model which Mr Edison perfected after spending Three Million Dollars in experiments.

Book Cases
Smoking Stands
Tea Wagons
Easy Rockers
Chairs
Screens

**STOCK-COOLEY'S**

KINGSTON, N. Y.

Store Opens Evenings

Pictures
Mirrors
Picture Frames
Book Ends
Candelabra

***This Christmas and Next***

Many of us strive by hard work and strict attention to business to support our families, ourselves and our loved ones, and to save certain sums of money for the "rainy days."

Many of us also find the Christmas season at hand without the wherewithal to furnish our families and our friends with the gifts, remembrances and pleasures that we had hoped or intended to give. We feel sorry—and yet, after all—we can but blame our own shortsightedness.

FOR AN ACCOUNT IN THE CHRISTMAS CLUB OF THIS BANK WOULD HAVE INSURED JUST THE KIND OF CHRISTMAS YOU WANTED TO HAVE.

**Begin Your Next Merry Christmas Now!**

Deposit anywhere from 50 cents up weekly in our Christmas Saving Club Fund now forming, and receive your Christmas money December 15th, next.

**The Kingston Trust Co.**

Corner of Main and Fair Streets.
Branch Office, Broadway, Opp. Main Post Office, Kingston, N. Y.

**GIRLS WANTED!**

We have a number of positions open for girls. Work is clean and light.

Beginners paid $1.00 per day.

Nine hour day.

Free transportation from Kingston, Lake Katrine, Ulster Park and Esopus by West Shore Railroad.

**Aetna Explosives Co. Inc.**

Port Ewen

Tel. 95.

**AUTOMOBILE TRUCKS**

There is an immediate opportunity to secure the agency of a popular worm drive, motor truck, made in six sizes for Kingston and vicinity.

Address, LANG-WARDEN, MOTORS, Inc 91 West End Avenue, New York, N. Y.

**DANCING TONIGHT**

PYTHIAN HALL

BULLOTT'S ORCHESTRA


NOTICE TO STOCKHOLDERS—The annual meeting of The Freeman Publishing Company will be held at the office of the Company, Kingston, N. Y., at 10 o'clock a. m., on Saturday, January 10, 1920, for the purpose of electing officers and for the transaction of such regular business as may properly come before the meeting.

Kingston, N. Y., Dec. 20 1919.

ALFRED DU FLON, Secretary.

NOTICE.

The annual meeting of the stockholders of the First National Bank of Rondout, for the election of directors will be held at the banking house in the City of Kingston Tuesday, January 13 1920 between the hours of 11:00 a. m. and 12:00 noon.

Dated December 12, 1919

L. SIEBERS, Cashier

FORCLOSURE SALE OF FARM

On December 27th at Oakhurst hotel at two o'clock, Gardiner N. Y. consisting 100 acres, commonly known as the Smith farm located near state road three miles west of Gardiner one of the best dairy farms in Ulster county, also apple orchard of 300 trees, three years old. For information inquire of FRANK F. DOWAR, Gardiner, N. Y.

Every Tuesday—JAMES J. CORBETT in "Midnight Man."

**The Auditorium**

A Christmas Gift You Can Afford to Give Your Entire Family Every Night.

SHE was as Scotch as marmalade and as pretty as a prairie flower. And she brought a letter to America that nearly tied her up with trouble—till she got into the sign-painting business and painted so many bad signs that they paid her $50,000,000 to quit. That is to say—the nice young sign-painter partner thought she'd look better indoors than out—and his uncle loaned them a fortune for life—and if you'd been either one of these three you'd have done the same thing. Come see this delightful comedy-drama and you'll agree with us. Now playing.

**Tonight**

2:30, 7 and 9

DOUBLE ATTRACTION

**WILLIAM DUNCAN**

—IN—

**"SMASHING BARRIERS"**

PATHE NEWS

ADMISSION **10c**

MONDAY
ZAZU PITTS, in
"POOR RELATIONS"
In which a wealthy man finds true love among poor relations.

I'LL BE AT KEENEY'S FOR CHRISTMAS.

Tuberculosis Hospital needs your help. Dance at the armory Christmas night, December 25th, 1919. Shurter's orchestra Admission 50c. Dancing 8 to 1.—Advertisement.

## THE SALVATION ARMY.

**Memorial Service Sunday for Late Commandant Hartman.**

There will be another special meeting at the Salvation Army Hall on North Front street tomorrow night at 8 o'clock. Adjutant S. J. Young of Poughkeepsie, N. Y., will have charge of the special memorial service for Commandant Homer Hartman. The late commandant saw service in all parts of the east and middle west, he and wife being two of the first officers in the United States.

**DANCING TONIGHT**
**PYTHIAN HALL**
**MOLLOTT'S ORCHESTRA**

# VETS TO GIVE MINSTREL SHOW

**Executive Committee of Kingston Post to Hear Grievances—Resolutions Adopted Favoring Sweet Bill and Reminding Congress of Obligation to Ex-Service Men.**

The members of Kingston Post, No. 150, American Legion, held a meeting Friday evening at the armory and following the business meeting were guests at the Y. M. C. A. where all members of the post were extended all privileges.

At the meeting arrangements were made to hold a minstrel show some time during the latter part of January and Harry Maisenhelder and Thomas Dolan were appointed a committee to take up the matter. The show will be given by local talent from the Legion. A meeting will be held Sunday at 2 o'clock when plans will be discussed.

January 4th, the executive committee will sit at the armory from 1 until 5 o'clock and act as a grievance committee to hear any member of the Legion who has a grievance in respect to unpaid allotments, unpaid Liberty Bonds or reduction in disability compensation or other matters which confront the ex-soldier. All members who come to present any complaint should bring along any papers which they have in regard to the matters to be straightened out.

At the meeting Friday evening the following resolutions were adopted by the Legion:

Resolved—That Kingston Post, No. 150, of the American Legion, in meeting duly assembled on Friday, December 19th, 1919, does hereby note that the government owes an obligation to all ex-service men to take immediate steps to alleviate the manifest injustice resulting from the financial disadvantages suffered through military service which is an obligation second only to its obligations to care for the disabled veterans and for the widows and orphans of those who lost their lives, and which has been recognized by the governments of our Allies in regard to their respective service men.

And We Further Resolve—That Kingston Post, No. 150, of the American Legion has implicit faith that Congress will frame proper legislation based preferably on length of service for the immediate remedy of these injustices.

And Further—That a copy of these resolutions signed by our president and secretary be sent to Congressman Charles B. Ward and Senators Wadsworth and Calder of New York urging that their early attention be directed to this obligation and that they show their interest in and support for this obligation.

Resolved—That the first obligation which the nation owes to the veterans of the world war is to take adequate care of all who were disabled in the service by assuring them of prompt payment of liberal compensation as well as full opportunities for vocational training and permanent employment and to that end Kingston Post, No. 150, of the American Legion endorses the "Sweet" Bill No. 8778 H. R., now pending in the United States senate and demands its prompt enactment.

And Further—That a copy of these resolutions signed by our president and Secretary be sent to Congressman Charles B. Ward and Senators Wadsworth and Calder of New York urging their sincere support of same.

## LOCAL DEATH RECORD.

**Recent Deaths and Funerals of Persons in This Vicinity.**

Charles P. Deyo, brother of Ernest E. Deyo, of Washington avenue, this city, and Maurice W. Deyo, of Orange, N. J., died at New Paltz on Thursday, December 18. He is survived by a widow and three sons and one daughter. The funeral services will be held at New Paltz on Sunday, December 21.

John T. Herring died Friday night at his home in High Falls. He is survived by two sisters, Mrs. William Connor of High Falls and Mrs. Charles R. Skinner of Hudson; and two brothers, William of New York and Joseph of Walden. The funeral will be held from his late home Monday morning at 9 o'clock and from St. Peter's Church, Rosendale, at 10 o'clock.

The funeral of William Lahl was held from his late home, No. 32 Newkirk avenue, this afternoon at 2 o'clock, and 2:30 at the Immanuel Evangelical Lutheran Church on Livingston street, and was largely attended by his many relatives and friends. The floral tributes were many and beautiful. The Rev. Frederick Schroeder, pastor of the church, officiated and spoke in high terms of the deceased. The bearers were members of the family. The interment was in the family plot in Montrepose cemetery.

The funeral of Mrs. Rose A. McCardle was held from the late residence, No. 146 Highland avenue, this morning, at 9 o'clock and at St. Mary's Church at 9:30 o'clock where a high Mass of requiem was celebrated for the repose of her soul by the Dev. Dean John J. Hickey, who also accompanied the remains to the cemetery. The floral offerings were many and beautiful and the services were largely attended by her many friends and relatives. The bearers were James Phelan, William McAuliffe, Timothy O'Leary, R. Robarg, William O'Deilly and John Egan. Interment was in the family plot in St. Mary's Cemetery.

### Community Services.

At the Community Christmas service at the First Dutch Church Sunday afternoon at 4:30 o'clock, Dr. J. L. Leeper will speak on "Paul's Christmas Gift to the World." This discourse will open up an epoch of profound significance and interest to every Christian believer. It is one of the Bible series of discourses. There will also be some fine singing.

### In Hacking Business.

Leslie A. Munson has purchased a taxicab to use in the hacking business.

**To Toy Town**

and

**KEENEY'S THEATRE**

TONIGHT Continuous 7 to 11 **20c**

TONIGHT Continuous 7 to 11 **20c**

THE GLADNESS OF XMAS SHOPPING INCREASED A THOUSAND FOLD IF YOU SEE

MAURICE **TOURNEUR**

Presents THE GREAT DRURY LANE MELODRAMATIC SUCCESS

**"THE WHITE HEATHER"**

*A Paramount-Artcraft Special*

***SEVEN FATHOMS DEEP***

From heather to high seas runs this absorbing melodramic story, produced with all Maurice Tourneur's splendid art. Scenes of animation and beauty vie with scenes of tense, thrilling drama. The fight undersea has never been equalled for spectacular effect.

OTHER FEATURES

INTERNATIONAL NEWS • KEYSTONE COMEDY.

SPECIAL MUSICAL ARRANGEMENT
MULLER'S AUGMENTED CONCERT ORCHESTRA.

***Monday and Tuesday***

Another Extraordinary Offering By

**MAURICE TOURNEUR**

**"The Broken Butterfly"**

The most powerful love story ever screened of the Great Love of a Woman

**KINGSTON OPERA HOUSE**

**ALL NEXT WEEK** Starting Monday **DEC. 22**

MATINEE DAILY

**DEWITT MOTT'S AMERICAN BEAUTY REVUE**

Leaders of Popular Priced Musical Comedy

The Best Singing and Dancing Chorus in Musical Comedy

Entire Change of Program Daily

A CAST OF 30½ CLEVER PEOPLE GIRLS WHO KNOW HOW TO SING AND DANCE A SHOW WITH MORE TWISTS THAN A CORK SCREW

SOME OF THE AMERICAN BEAUTY REVUE CHORUS

GORGEOUS COSTUMES SCENIC EFFECTS COMEDIANS WHO KNOW HOW TO MAKE YOU LAUGH A RIOT OF LAUGHTER

Pretty Girls
Funny Comedians
Catchy Songs
Tuneful Music
And a Carload of Special Scenery, Electrical Effects and Costumes.

**MONDAY—"I'll Say She Does"**
**TUESDAY—"Good Gracious"**
**WEDNESDAY—"Hip! Hip! Hurray"**
**THURSDAY—"Tickle Me Again"**

Prices Bargain Matinees 15c and 25c Evening, 25c, 35c, 50c; Few at 75c Evening Prices at Xmas Matinee

Seat Sale Now

# CLASSIFIED ADVERTISEMENTS

## One Cent a Word

Classified advertisements in this department will be inserted at the uniform price of one cent per word for each insertion. No advertisement less than 25 cents, if inserted, but once. Orders may be left at our main office, 8-9 Broadway, or at our branch offices, 260 Fair street. Also at the following places:

R. L. DULIN, 660 Broadway.
FRANK McNALLY, 880 Broadway.
WM. O'REILLY, 590 Broadway.
C. STRUEBL, 742 Broadway.

For the convenience of out-of-town advertisers, orders will be accepted at the following places:

WM. CONNORS, High Falls, N. Y.
WM. HUBEN, Rosendale, N. Y.
W. J. GREEN, Woodstock, N. Y.
WM. MCMULLEN, Ellenville, N. Y.
N. VAN STEENBERG, Saugerties, N.Y.
W. VONDERLINDEN, Rhinebeck, N.Y.
A. D. WINNE, Ashokan, N. Y.

## One Cent Per Word

No Advertisement Less Than 25 Cents.

### FOR SALE.

FOR SALE—House, 47 Hudson street. Cheap. Easy terms. Apply Est. John N. Cordts. Telephone 681.

FOR SALE—Photo supplies, films, plates, cameras, printing paper, etc. O'Reilly, 590 Broadway.

FOR SALE—Seasoned wood, $5 per truck load; sawed or split. H. Clearwater. Telephone 862-J.

FOR SALE—Sawed wood, $5 per load. B. A. Waters, Jr. Telephone 1056-R.

FOR SALE—Cheap, Electric air pumping outfit. Also Ford cars. Ashokan Garage.

FOR SALE—Ford runabout, A-1 condition. Nelson Smith, 154 Clinton avenue. Telephone 479.

FOR SALE—Six room house with improvements; good location, $2,500. DuBois & McCausland, 23 Broadway.

FOR SALE—A Cadillac, 8-cylinder, 7 passenger touring car, first class condition. Post Office Box 56.

FOR SALE—Brick house, 249 Washington avenue; 14 rooms, modern improvements, large lot; at half its actual value. F. S. Thompson, 127 Pearl street.

FOR SALE—Eight room house, all improvements; barn in rear; immediate possession; to close up estate. 57 Crown street. Apply A. W. Mellott, 309 Wall street.

FOR SALE—One 1,500 hundred foot Richardson and Boynton hot water boiler. Slightly used. Wieber & Weiter, 422 Wurts street.

FOR SALE—Amermola phonographs and records; make nice Christmas presents. A. S. Bush, Agent, 40 Elmendorf street.

FOR SALE—Fifty White Leghorn pullets, six months old; starting to lay; good stock. Louis Sauer, Gardiner, N. Y.

FOR SALE—Bottling works in Delhi, Delaware county, N. Y., with ice house and residence; old established soft drink and carbonated beverage plant; work 570 feet by 94 feet, two stories; ice house, 20 feet by 30 feet, pond 16 feet from ice house; residence contains nine rooms, hot and cold water, with stationary tubs, garden large enough to raise vegetable for winter use. Address P. O., Box 254, Middletown, N. Y.

FOR SALE—Horses of all kinds. L. Basch, 10 and 12 Ann street.

FARM TO LEASE—115 acres, 65 tillable, full set of implements, running water in dwelling and barn; all buildings in excellent condition. Answer "Farm," Uptown Freeman.

FOR SALE—Ten full blooded game roosters. Address Howard Flanigan, Bloomington, Ulster county, N. Y.

FOR SALE—A double Colonial house, separate entrances, containing 16 rooms; part improvements; three minutes from court house. There is a mortgage of $2,000.00 on the property. $1,000.00 cash will buy the same if sold at once. Charles A. Schermerhorn.

FOR SALE—Double house, in growing section of Kingston, $2,500.00. Brink Bros., Lake Katrine, N. Y.

FOR SALE OR RENT—Factory building, 5,000 square feet of floor space. Immediate possession. Merritt & Lown. Telephone 1682.

FOR SALE—Large heating stove, cheap. Telephone 945-W.

FOR SALE—Three new $100.00 Beicher Phonographs, beautiful machines. Will play any records. All in mahogany. For $80.00 each at Warren's, 260 Fair street, Kingston, N. Y.

FOR SALE—Fox hound; guaranteed to stick. 610 Broadway.

FOR SALE—Rabbit hound, trained. 88 Cedar street. Phone 1177-J.

FOR SALE—One 1,500 egg Candee hot water incubator, 3 Candee Colony brooders, 1 Cyphers outdoor brooder, 1 Standard factor attachment for Ford car. Ed. Swain, Tannersville, N. Y.

FOR SALE—Work horse, weighs 1,100 lbs., 8 years old. Burton Kelder, Cottekill.

FOR SALE—Mahogany player piano, 88 note, good condition. Call between 3:30 and 6 o'clock, 84 Franklin street.

FOR SALE—New and second hand furniture, stoves and floor coverings bought, sold and exchanged. M. Kaplan, 68 North front street. Telephone 1210-R.

FOR SALE—$34 gas radiant heater for $22. Only used a short time. No. 10 Center St.

FOR SALE—An unusual opportunity—Two story frame dwelling, 12 rooms and bath, other modern improvements, work shop, chicken coops, much fruit, ¼ acre land, corner road. $2,000—$1,000 cash. Ulster Realty Co., 272 Fair street. Telephone 142 or 1249-W.

FOR SALE—We are now booking orders for our day-old White Leghorn Baby Chicks. Send us your order at once, and we will advise the date of shipment you desire. These chicks are sure to please and make money for you. They are from our heavy laying strain which we have been breeding for years. Homeland Farm, Rosendale, N. Y.

FOR SALE—One New Holland seed grinder. C. E. Van Ambura, 119 North Front street.

FOR SALE—Furniture, 159 Ten Broeck avenue.

FOR SALE—Upright piano, standard make $145.00 up; mahogany or oak talking machines, $25 and up. A. E. Thoman, 323 Wall street and 23 Crown street. Phone 1706.

FOR SALE—French poodles, six months' old, $5.00 and $10.00. Kingston, N. Y., R. R. 4, Box 153, Rosendale Road.

FOR SALE—Large fine Bronze Turkeys, bred in Kentucky pigeons, barred and partridge Rocks, game Bantams; also rabbit pens. Clifford Durham, Saugerties, New York. Route 4, Box 130.

FOR SALE—One Roberston patent tooth pipe. Telephone 984-J, Kingston.

## One Cent Per Word

No Advertisement Less Than 25 Cents.

### FOR SALE.

FOR SALE—Hudson 4-40 A1 condition. Will exchange. Also Ford touring car. Telephone 948-W.

FOR SALE—Eight room house in good condition, part improvements. Large lot, 161x157 feet. Some fruit, apples, pears, cherries and berries. Plenty room for chickens. Good outbuildings. Also small farm, about seven or eight acres, good level land. Barn and good water. Address 511 Albany avenue.

FOR SALE—On account of moving away will sell household furniture. 27 Meadow street.

FOR SALE—Mission dining table, chairs, serving table, beds, stoves, ice box, curtains, rugs, oil stove, pictures, lady's fine desk, sewing machine, sliding couch. 184 Hurley avenue.

FOR SALE—Nearly new double house, uptown, all improvements. Price $6,200.00. Also house having two flats, heater for each flat. Price $3,800.00. For particulars address House, Downtown Freeman.

FOR SALE—Cottage, good location. Price $1,600. Also two family house, $2,200.00. Lezette, 100 Downs street.

FOR SALE—Twenty-five Rhode Island Red pullets. Laying. D. Van Leuven, Port Ewen.

FOR SALE—House, six years old, 8 rooms, heater, storm windows and screens, large porch, furnished or unfurnished; three minutes from village, $6,000. For particulars, P. O. Box 243, Tannersville, N. Y.

FOR SALE—Second hand clothes bought and sold, by N. Levine, 311 Fair street. Telephone 1060-W.

FOR SALE—Business property on Broadway, above West Shore. Particular, Oscar Addis, O'Reilly street.

FOR SALE—Pool table. 74 Broadway.

FOR SALE—For the country cousins: Rural New Yorker or County Gentleman, both weeklies, and one dollar a year. Stanley Gregory, Subscription Agent, 321 Hasbrouck avenue. Every periodical published; club rates. Phone 938; will call.

FOR SALE—Oak dining room table; six chairs; one surrey and harness. Call 134 Fair street.

### FEMALE HELP WANTED.

WANTED—EXPERIENCED OPERATORS ON SHIRTS. LEARNERS TAKEN PAID WHILE LEARNING. APPLY COLUMBIA SHIRT COMPANY, O'NEIL ST.

WANTED—Laundress. Apply Eagle Hotel.

WANTED—Girl for general housework. Mrs Mark O'Meara, 110 Maiden Lane.

WANTED—Girl to assist in pantry work. Eagle Hotel.

WANTED—EXPERIENCED GIRLS TO LINE UP CUT WORK IN CUTTING ROOM. VERY LIBERAL SALARY PAID. F. JACOBSON & SONS.

WANTED—EXPERIENCED STAMPER IN CUTTING ROOM. VERY LIBERAL SALARY PAID. F. JACOBSON & SONS.

WANTED—U. S. Government wants hundreds Railway Mail Clerks immediately. Men, women, 18 to 35. $1,300 first year. Raise to $2,000. Vacations with full pay. Women appointed to office work. Permanent life position. Common education sufficient. Pull unnecessary. Examinations everywhere. List government openings free. Write today. Franklin Institute, Dept. 272 Y, Rochester, N. Y.

WANTED—100 women and girls to buy winter coats from $10.00 up to $25.00. Some are silvertone worth $50.00. Shattan's Bargain Store, 644½ Broadway.

WANTED—Hand sewers on dresses. Good pay. Steady work. Apply Mme. Jaffe, 309 Wall street.

WANTED—Experienced cook. Telephone 1557. Mrs. E. D. B. Loughran.

WANTED—EXPERIENCED NECK BANDERS. APPLY COLUMBIA SHIRT CO., O'NEIL STREET.

WANTED—Competent cook. Telephone 531. Mrs. John N. Cordts.

WANTED—OPERATORS EXPERIENCED ON HEMMING. APPLY FULLER'S SHIRT FACTORY, PINE GROVE AVE.

WANTED—Cook. United States Hotel.

WANTED—Woman for general housework. Mrs. Joseph Bruton, 164 Washington Ave.

WANTED—Woman who can cook and do housework; opportunity for good home to right person; white or colored; must have good references. Apply 270 Clinton avenue.

WANTED—Girl, Powell's box factory. No. 50 Pine Grove avenue.

WANTED — EXPERIENCED POWER SEWING MACHINE OPERATORS, ALSO LEARNERS. WAGES BASED ON ABILITY. APPLY FULLER'S SHIRT FACTORY, PINE GROVE AVENUE.

WANTED—Experienced chambermaid at once. Dr. C. O. Sahler Sanitarium.

WANTED—Experienced handers and girls to learn banding. Palo Cigar Co.

WANTED—Young woman as stock clerk. Apply American Cigar Co.

WANTED—Operators. If you can sew on power machines, we will pay you well to learn our work; learners also taken. Millen, Alkenbrae Co., Greenkill avenue.

### MALE HELP WANTED.

WANTED—Iron moulders. Ulster Foundry Corporation, 20 St. James street, Kingston.

BROKERS WANTED—Home Company, drilling two wells, starting third, Jessedemona field. Capital $250,000. Twelve leases. Efficient management. W. D. Morrell, President, (Cashier Farmers Bank) Hog Town Company, Gorman, Texas.

WANTED—Man to sell trees, shrubs, roses, vines, bulbs. Permanent. Brown Brothers Nurseries, Rochester, N. Y.

WANTED—First class wireman; steady work. Carl Miller & Son, 674 Broadway.

NOTICE—Positions open for young men to learn trades. Steady work for girls and men with or without experience. New York Knife Co., Walden, N. Y.

### POSITION WANTED.

POSITION WANTED—Protestant man desires connection with some reliable concern to represent them in Hudson river towns to sell merchandise on salary and commission. Have had experience and established trade. Unquestionable references furnished. None but first-class concerns considered. P. O. Box 322, Kingston, N. Y.

### MISCELLANEOUS.

FURNITURE STORAGE; best in city. Apply H. P. Carr. Telephone 341-W.

DANCE — DANCE
Old fashioned dance at McNamee's Hall, Eddyville, Friday evening, December 26, for benefit of Sacred Heart Church. Admission 25c.

24 HOUR SERVICE Developing and printing. We do this work in our own plant. E. Winter's Sons, John street.

ATTEND MORAN BUSINESS SCHOOL, Fair and Main Street. Civil Service Preparation for Railway Mail Service, Stenographers, Typists. Day and evening.

FURNITURE storage. Moth-proof, warehouse, fire-proof. Frederick C. Winters, Kingston. Phone 1113-J, or Brown Auto Supply Co. Phone 1086.

EXPERT TUNING SAVES AND improves the piano. Terms reasonable. Phone 1387-W. MARTINS, 159 Prospect street.

# 16 KILLED IN CANADIAN WRECK

By Telegraph to The Freeman.

Montreal, Que., Dec. 20.—Sixteen persons were killed and 35 injured when a Canadian Pacific train crashed into a special passenger train, bearing immigrants near Onawa, New Brunswick, today, it was announced by the railway company.

### THE JOINERS.

**News of Interest to Members of Fraternal Societies.**

A meeting of the patron committee of the K. of C. charity ball will be held Sunday at the K. of C. rooms at 2:30 o'clock. A full attendance of the members is desired.

A big district meeting of the members of the order of Knights of Pythias was held last evening at Newburgh. Grand Vice Chancellor Palmer Canfield, Jr., was one of the speakers at the meeting. Major Piney, for eleven years chief gunner at West Point, and during the war a member of the aviation corps, spoke of his experiences while in France. Major Piney was shot down several times while flying over the enemy lines. Besides Mayor Canfield, William Stork, Guy C. Crosby and other local Knights of Pythias attended the meeting.

At the annual meeting of Kingston Chapter, No. 155, Order of the Eastern Star, held on Friday evening, December 19, the following officers were elected for the ensuing year: Worthy matron, Mrs. Nettie Rodman; associate matron, Mrs. Jennie Frances Scott Main; treasurer, Mrs. Kate Eastman; secretary, Mrs. Elizabeth Terwilliger; conductress, Mrs. Frances Clarke Leverett; associate conductress, Mrs. Carolyn P. Sullivan, and trustee for three years, Charles Edgar Bishop. The worthy matron-elect will name her appointed officers and all will be installed at the stated meeting on January 2, 1920.

### Ditto.

The first recorded case of attempted economy by a government official was unfortunately a failure. It appears that somebody, whose duty it is to issue all outgoing checks, attached his signature to the first one of a batch and simply put "ditto" on the remainder.—London Punch.

## One Cent Per Word

No Advertisement Less Than 25 Cents.

### TO LET.

TO LET—Store, 362 Broadway. W. O'Reilly

TO LET—Four rooms. 189 Ten Broeck avenue.

TO LET—Storage rooms. Apply A. S. Bush, 40 Elmendorf street.

TO LET—House, all improvements, 14 Crane street; flat, 4 rooms, 26 St. Mary's street. Estate John N. Cordts.

FOR RENT—Remington and Monarch visible typewriters. Special prices for students. E. Winter's Sons, John street.

TO LET—Five rooms. 75 Hudson street. Telephone 1183-J.

FOR RENT—Apartment of five rooms on top floor, 112 West Pierpont street. Inquire Blum, 612 Broadway.

TO LET—Six rooms, 79 German street. Inquire 234 West Chestnut street.

TO LET—Store, opposite Stock & Cordts, 80 Broadway. Inquire 65 Broadway.

FOR RENT—Flat, six rooms and bath. Third floor over Woolworth 5 and 10 Cent store, 317 Wall street, Kingston. Adapted for photographer or living apartment. S. Cohen's Sons.

### WANTED.

WANTED—Your magazine subscriptions. We can give you best prices in club offer duplicated. Telephone 1889. O'Reilly's.

WANTED—Cash register in good condition. Call 899-J.

WANTED—To buy second hand clothes; high prices paid. H. Schwartz, 70 North Front street.

WANTED—Five or six unfurnished rooms for two adults, between West Shore and Elmendorf street. Call 113 Downs street.

WANTED—For gentleman furnished room in private family. Telephone 1347 or 1996.

WANTED—Loan of $3,000 on second mortgage. Property will bring $9,000 under forced sale. Carrying $3,000 first mortgage. Reply Box No. 56, Kingston Freeman, Kingston.

WANTED—Two or three rooms and board with private family for family of four; children 8 and 11 years. Reference furnished; must be good neighborhood; or will consider four furnished rooms for light housekeeping. R. A. Van Vechten, Kirkland Hotel, Kingston.

WANTED—Manufacturer of advertising novelties desires a responsible representative in Kingston. State experience, if any, and give references in first letter. Correspondence confidential. The Leo Hart Company, Rochester, N. Y.

WANTED—To buy house, Possession May 1st. Please give price and particulars. Address Buyer, Downtown Freeman.

### FURNISHED ROOMS.

FURNISHED ROOMS—95 Green street. Gentlemen preferred.

FURNISHED ROOMS—Large front room and kitchenette; garage if desired. 25 Henry street.

FURNISHED ROOMS—Large furnished front room and kitchenette, light housekeeping. Telephone 1117.

FURNISHED ROOMS—Furnished housekeeping apartments. Telephone 1117.

### LOST.

LOST—Automobile license plate, No. 90215. Phone 116

LOST—Bunch keys Wednesday afternoon. Name on tag, "S. C. Roberts." One dollar reward if left at Kingston Gas and Electric Company Office, 311 Broadway.

LOST—Brown kid glove on Wall street or between Wall street and Gregory and Company. Reward. H. Marbletone.

LOST—New gentleman's pigskin wallet Thursday evening between Rose-Germain-Rose and Kresge stores wrapped in blue paper. Finder kindly phone 450-J.

LOST—Brown muff in uptown section Friday evening. Reward. Call phone 312-R.

LOST—Long-legged black fox hound, yellow face and feet, answers to name of "Wilson." Last seen near Lefferay. Notify owner, Edward Quick, Atwood, N. Y.

LOST—Pair glasses between Wurts and Hone street on Abel street. Leave at Downtown Freeman.

# HALFORD SPEAKS AT "Y" SUNDAY

"Rest and Unrest" is the subject of the address to be delivered Sunday afternoon at 3:30 o'clock in the Y. M. C. A. auditorium. This is the first of four meetings to be held this winter by the local association. The public is cordially invited, and it is expected there will be a large attendance. The program follows:

Mayor Palmer Canfield, Jr., presiding.
Special Music....Muller's Orchestra
Song Service, conducted by C. W. Lewis.
Responsive Scripture Reading.
Prayer.....Rev. A. S. Cole
Christmas Number.....Orchestra
Impressions of Detroit Convention, F. C. Freeman, Int. Com. Y. M. C. A.
Announcements.....M. S. Safford
General Secretary Y. M. C. A.
Song, "Son of God Goes Forth to War."
Address, "Rest and Unrest."
Col. E. W. Halford
Christmas Number.....Orchestra
Song, No. 197.
Benediction.

### ABOUT THE FOLKS.

Miss Marion Bonesteel of 498 Washington avenue has left town for Savannah, Ga.

Mrs. Catherine Sparling is confined to her home, 93 John street, with a fracture of the hip.

Captain and Mrs. Webb leave town next Tuesday to spend a month with their children at Philadelphia and Bethlehem.

Delmar Kelly of 23 Janet street left today for Fulton, N. Y., to spend the Christmas holiday season with his grandparents.

City Judge Harry Schirick, City Marshal Arthur Rice and Attorney Chris J. Flanagan are at Poughkeepsie today on legal business.

Dr. J. G. O'Leary, who met with such a painful and serious accident about a week ago, is slowly improving now, and is much more comfortable than at any previous time since the accident.

### ODDS AND ENDS.

There will be a special meeting of the Central Athletic Club Sunday. All members are requested to be present.

Saturday evening at 8 o'clock there will be a meeting of all present and former acolytes of Holy Cross for the purpose of rehearsing for the Christmas services. Percy Mason will be in charge.

The teachers and scholars of the Rondout Presbyterian Sunday school will meet at the school Sunday morning at 10:15 o'clock to march into the church where the Christmas services will be held.

### HIGH POINTS DRY.

**Many Without City Water During Cold Snap.**

Householders on Clifton avenue and other high points in the city have suffered a lack of water during the present cold spell due to the selfishness, ignorance, or unnecessary alarm of many in the lower parts of town who have allowed their faucets to run continuously to prevent pipes from freezing. Even this forenoon there was not a drop of water to be had in some houses although the water board states that the mains are carrying the usual supply.

Last winter during the extreme cold weather it was stated by the water board that one or two faucets in a house running a very small stream would do as much to prevent freezing as to waste great quantities of water.

### BIRTH.

SCHERER—To Mr. and Mrs. Edward Scherer, a daughter, Ruth, December 19, 1919.

### DIED.

*In Memoriam.*

WETTERHAHN—In loving memory of our beloved son and brother, Sidney N. Wetterahn, who departed this life December 20, 1914:

We mourn the loss of one we loved,
We did our best to save.
Beloved in life; regretted still;
Remembered in his grave.
No more upon this earth we'll see
His gentle, loving face—
There is no one in this wide world
Can ever take his place.
HIS PARENTS AND BROTHER.
December 20, 1919.

R. H. McCUTCHEON.
Funeral Director Embalmer
66 PRINCE ST., KINGSTON, N. Y.
Telephone Connections New York Office, 34 East 30th St.

Phones 346 722 Interments Attended
For In All Constructions
GROGAN & SCHERER
FUNERAL DIRECTORS,
27 Clinton ave., KINGSTON, N. Y.

HENRY L. WACHMEYER
UNDERTAKER
Office, 190 Fair. Home, 11 Rose St.
Phone 31-F-1 Phone 60-W.

### SOCIETY NOTES.

**Shower For Miss Schoonmaker.**

A miscellaneous shower was held at the home of Miss Marie Marcello on Thursday last in honor of her friend, Miss Viola Schoonmaker whose approaching marriage to Robert Leiching of New York city will take place in the near future. Miss Schoonmaker received many beautiful gifts. Those present were the Misses Dorothy Kinkade, Marie Marcello, Kate Marcello, Josephine Thomas and Mrs. L. Leiching of New York and Viola Schoonmaker. The guests left in the wee hours of the morning voting Miss Schoonmaker a charming bride-to-be.

**Brinnier-Bushnell.**

A very quiet Christmas wedding was solemnized at noon today at the homeof Mr. and Mrs. Harry Bushnell, No. 7 Clinton avenue, when their only daughter, Miss Ruth Maben Bushnell, became the bride of Parker Kemble Brinnier, son of ex-Mayor and Mrs. William D. Brinnier. The home was artistically decorated with holly, and the ceremony, which was attended by only the immediate families of the bride and groom, was performed by the Rev. Leighton Williams, D. D., rector of St. John's Episcopal Church. There were no attendants. Following the ceremony a wedding luncheon was served by Mrs. Daley. Both young people are very popular, the groom being a member of the firm of Brinnier & Carey, insurance and real estate brokers of John street. Their many friends wish them all possible happiness. During the afternoon Mr. and Mrs. Brinnier left for a short wedding journey and later, in January, they will accompany Mr and Mrs. Brinnier to the Isle of Pines.

**Pearson-Felten.**

Miss Elsie J Felten, daughter of Mr. and Mrs. John Felten, of Lake Katrine, became the bride Horton W. Pearson of Flatbush, at the home of her parents at 2 o'clock Wednesday, the Rev. J. B. Steketee of Flatbush, pastor of the Flatbush Reformed Church, performing the ceremony. A bountiful wedding dinner was served. The bride was beautiful in a gown of white georgette and carried a shower bouquet of bridal roses. The best man was George Legg of Lake Katrine, a cousin of the bride. The bridesmaid was Irene Bensinger. She wore a beautiful gown of pink georgette and carried pink roses. The ring bearer was Louise Hardor, gowned in white silk. The ceremony was performed before an arch of cedar banked with ferns. The color scheme being white and green, and before the immediate relatives of the bride and groom The couple received most beautiful presents of cut glass, silver and checks. Both have a host of friends throughout the city who extend their best wishes for their supreme happiness. The bride and groom left on an evening train for points south.

**Miscellaneous Shower.**

A miscellaneous shower was tendered Miss Leslie Mosher by Mrs. N. H. Rowe and Mrs. John H. Saxe at Mrs. Rowe's home on Thursday evening in honor of her approaching marriage to Hobert A. Rowe of Kingston. Among those present were Mr. and Mrs. N. H. Rowe and children, Mrs. Mary Wolven, Supervisor John H. Saxe and family, Ira Saxe, Matthew Williams and daughter, Claudia, Mr. and Mrs. L. E. Joyce and children, Mr. and Mrs. M. J. Joyce and daughter, Dorothy, Mr. and Mrs. Clarence Ostrander, Charlotte Van Etten and brother, George, Paul Kellerhouse, Thomas McAuliffe, Andrew Fay, Miss Anna J. Russell, Mr. and Mrs. Eanes Every and son, Howard, Mr. and Mrs. Clayton Vredenburgh and son, Kenneth, Mrs. Moses Every, Mr. and Mrs. Aaron Stoutenburg and Mr. and Mrs. Wesley Mosher and daughters, Paula and Leslie, all of West Hurley, also Mrs. Lucien Hubbard of New York city and Hobert Rowe of Kingston. Miss Mosher was the recipient of many beautiful and useful gifts of cut glass, china, aluminum ware and linen; also a magnificent rolling pin, the gift of Millard Rowe. A bountiful repast was served at a late hour.

### SAWKILL.

Sawkill, Dec. 20.—St. Wendelin's Church, Ruby. December 21st. Mass and sermon, 8:30 a. m. Sunday school after.

St. Ann's Church, Mass and sermon 10:30 a. m. Sunday school 3 p. m. Advent devotions 3:30 p. m. Rev. George J. Vaeth, rector.

Christmas day, December 25th St. Ann's Church, Mass will be 6:30 and 10:30 a. m. Special music and choir under the direction of Miss Jennie Carroll, organist.

St. Wendelin's Church, Ruby. Mass and sermon 8:30 a. m. Miss Mabel Young organist. A special choir will be in attendance.

A good Christmas show will be held in St. Ann's Hall Christmas night, 8:30 p. m. All people are cordially invited. A good time is assured.

**New Fishing Opportunities.**

The fact that good fish range down to 1,000 feet opens up hundreds of thousands of square miles of new fishing grounds, especially off the British western coasts, off Iceland, and off Newfoundland. With improved nets and tackle fishing will in the future be carried on in far deeper water than it has been in the past.

**Girls and Boys Wanted**

to dance at the armory on Christmas night, December 25th, 1919. Shurter's orchestra.—Advertisement.

Established 1894
C. D. HALSEY & CO.
Members of
New York Stock Exchange,
Mills Building, New York City
Investment Securities
BRANCH OFFICE
250 FAIR ST., KINGSTON, N. Y.
GEO. C. BROOKS,
Resident Manager.

# HIGH SCHOOL WEEKLY NOTES

Tuesday morning, a representative from Rutgers College spoke at the regular assembly. He told of the value of the training derived from debating. It is the best intellectual training a student can get while in school.

Friday afternoon the high school had its annual Christmas exercises in the auditorium. Several carols were sung by the school, after which some of the Prisma Club members and a few other students presented "A Bird's Christmas Carol," in three acts.

The leading role was taken by Miss Zelda Neher, who displayed unusual qualities in her acting. Her part was that of "Carol Bird," who was an invalid, and not being able to play like other children, gave her Christmas party to the seven poor Ruggles. In order to finance the party in an excellent style, Miss Bird wrote a story on "How she had amused herself while a cripple." Sending the story to a magazine, she received enough money to give the Ruggles family a nice Christmas, such as would long be remembered by them.

The part of Mrs. Bird was taken by Miss Elizabeth Burroughs, while John Krom played Uncle Jack, in a pleasing manner.

Seven other amateur actors and actresses took the part of the Ruggles. Miss Dorothy Brown was Mrs. Ruggles; Miss Ruth Dana was Sahara Maud, the eldest daughter; George Mathews took the part of Peter; Miss Elizabeth Jenkins was Pionia; Miss Margaret Healey was Kitty; Westbrook Stelle was Clement; Solomon Roodney played Cornelius, and Arnold Smith played Larry. The latter took his part unusually well and kept the audience amused during his presence on the stage.

A carol service, in which about seven hundred students from the grammar schools and high school took part, was held immediately following the high school exercises.

Friday evening the High School Varsity trimmed the Newburgh Academy team to the tune of 39-19. The game was fast and exciting and the Burghers showed that they could put up a good fight even in the face of defeat. Probably if the down river boys had had a coach they would have made the locals hustle a little bit more for their victory.

Smith at forward proved to be a point getter, scoring 29 points out of 39. McAndrew, Smith's partner at forward, played a good game and although he did not do as much scoring as Smith, he helped by his excellent passwork.

Meeker and Purcell, alternating the center position in first and second half, respectively, both were there "on the jump," and played well.

The close guarding of Wilson, Thompson and Goldberg at the guard positions was what kept the Newburgh team from winning out.

Northrup, the famous playing-manager-center of the Newburgh five, turned out to be a fast player and got away with eight points out of the nineteen scored by his team. The score at half time was: Kingston, 12; Newburgh, 8. Summary:

| K. H. S. | FB. | FP. | TP. |
|---|---|---|---|
| Smith, lf | 12 | 5 | 29 |
| McAndrew, rf | 3 | 0 | 6 |
| Meeker, c | 1 | 0 | 2 |
| Wilson, rg | 1 | 0 | 2 |
| Thompson, lg | 0 | 0 | 0 |
| Goldberg, lg | 0 | 0 | 0 |
| Purcell, c | 0 | 0 | 0 |
| Total | 17 | 5 | 39 |

| Newburgh. | FB. | FP. | TP. |
|---|---|---|---|
| Baker, lf | 2 | 0 | 4 |
| Taylor, rf | 1 | 0 | 2 |
| Northrup, c | 1 | 5 | 8 |
| Copans, lg | 0 | 0 | 0 |
| Bellinger, rg | 1 | 3 | 5 |
| Ward, rg | 0 | 0 | 0 |
| Total | 5 | 9 | 19 |

Referee, Dillinger. Scorers, Buley and Smith of Newburgh. Timer, Doc Sawbones. Time of periods, 20 minutes.

The High School Varsity plays its next game on Monday evening, December 29, when they line up against the Union Hill, N. J., five. This team is unusually fast, being the champions of New Jersey Scholastic League, so there is no doubt but what the game will be fast and rather interesting.

The Girls' Varsity will line up against the Alumni Girls' team the same night, making a fine schedule of two games. If possible, the games will begin at 7 or 7:15 o'clock. There will be dancing after the game with music furnished by Bott's orchestra. High school students and members of the alumni only are privileged to enjoy a little "light fantastic" after the game.

On Tuesday, December 23, the junior class will hold its first dance of the season in the high school gymnasium. This dance promises to be a good one, as the music will be furnished by Shurter's jazzy orchestra. All members of the alumni are cordially invited to attend this fine dance and meet their old classmates who are home from college. Dancing from 9 until 1 o'clock.

### S. A. XMAS FUND.

**Five Days Left to Aid Army in Preparing Substantial Dinner.**

There is a special need of the help of the people at this Christmas time of the usual Xmas baskets are to be given out by the Salvation Army. It is planned to give a substantial dinner to worthy people only. This is an appeal by Captain Young and it is believed that during the next few days the kettles will boil, if not over, at least they will get pretty hot.

# FINANCIAL AND COMMERCIAL

By Telegraph to The Freeman.

New York, Dec. 20.—There was a brisk demand for many issues at the opening of the stock market today, causing advances of from fractions to three points. Steel Common rose ⅜ to 105½; Baldwin ⅝ to 110¾; and Republic Steel ½ to 114¼. Crucible after yielding ⅛ to 213½, jumped to 216½. Interest was attached to the trading in the oil shares. Mexican Petroleum rose 3 points to 223½; Pan-American Petroleum ¼ to 103¼; Texas Company 1½ to 232 and Royal Dutch ⅝ to 99¾. There was a good demand for the railroad shares. St. Paul Common advancing 1 point to 39; Southern Pacific ½ to 105¼ and Chicago and Northwestern one point to 87¾. The motor and copper shares were quiet. American International rose ⅛ to 111 and Consolidated Gas 2 points to 82½.

The market closed steady; government bonds unchanged; railway and other bonds steady.

Quotations given by C. H. Halsey & Co., 15 Broad street, New York city branch office, Warren Building, 260-2 Fair street, Kingston, N. Y.

**2:55 P. M. QUOTATIONS.**

| | |
|---|---|
| Allis-Chalmers | 48 |
| American Sugar | 137½ |
| American Beet Sugar | 95½ |
| American Locomotive | 95¼ |
| American Car & Foundry | 130 |
| American Smelting & Ref. Co. | 69¾ |
| American Can | 44¾ |
| American Tel. & Tel. | 99½ |
| Anaconda Copper Mining | 38⅛ |
| Atchison, Topeka & Santa Fe | 84 |
| Baldwin Loco | 110¾ |
| Baltimore & Ohio | 32¾ |
| Brooklyn Rapid Transit | 13½ |
| Bethlehem Steel B | 93¾ |
| Canadian Pacific | 132¾ |
| Central Leather | 94⅝ |
| Cerro de Pasco Copper | 38 |
| Chicago, Mil. & St. Paul | 38¼ |
| Chesapeake & Ohio | 55⅝ |
| Colorado Fuel & Iron | 41 |
| Corn Products | 95⅝ |
| Crucible Steel | 210 |
| Distillers' Securities | |
| Erie | 13⅛ |
| Erie, 1st pfd | 20½ |
| Great Northern, pfd | 75¾ |
| Great Northern Ore | 37⅝ |
| Int. Nickel | 21⅛ |
| Inspiration Copper | 52 |
| International Paper | 75 |
| Kennecott Copper | 28⅝ |
| Lack. Steel | 86¾ |
| Lehigh Valley | 42½ |
| Marine | 49½ |
| Marine pfd | 108¾ |
| Mexican Petroleum | 221¼ |
| National Lead | 81⅝ |
| New York Central | 69¼ |
| N. Y., N. H. & H. | 27⅛ |
| Norfolk & Western | 96½ |
| Northern Pacific | 81⅛ |
| New York, Ontario & Western | 26¾ |
| Pennsylvania Railroad | 40⅞ |
| Pressed Steel Car | 101 |
| Pittsburgh Coal | 61⅜ |
| Railway Steel Sp'g | 96½ |
| Reading | 76¾ |
| Rep. Iron & Steel | 114 |
| Southern Railway | 22½ |
| Southern Pacific | 104½ |
| Studebaker | 104½ |
| Tobacco Products | 93 |
| Union Pacific | 123¾ |
| U. S. Steel | 101⅞ |
| U. S. Steel, pfd | 113 |
| U. S. Rubber | 125½ |
| Utah Copper | 78½ |
| Virginia Car. Chem | 67 |
| Westinghouse Electric | 53⅛ |
| White Motor | 60 |

### HURLEY.

Hurley, Dec. 20.—The Sunday School exercises will be held in the evening of Friday, December 26, the day after Christmas. Mr. Mason has made his usual bounteous donation for the occasion. Everybody is invited as this will be a community affair the same as has been so successful in previous years. Everybody welcome. There will be a pleasing program and refreshments.

The exercises at the day school will take place on Wednesday morning, December 24 at the school house. A pretty program is provided.

The collector of taxes has received his books. The rate for the year is $13.67 per thousand.

**Clover Barometers.**

The ordinary clover and all its varieties, including shamrock, are barometers. When rain is coming the leaves shut together like the shells of an oyster. For a day or two before rain comes their stems swell to an appreciable extent and stiffen so that the leaves are borne more uprightly than usual. This stem swelling when rain is expected is a feature of many flowering grasses.

Go to Meyer's jewelry store to buy your phonographs. Finest all records. 569 Broadway. One block from the West Shore crossing.—Advertisement.

FILL UP THE KETTLE FOR CHRISTMAS.

ALL AILMENTS OF THE FEET SCIENTIFICALLY TREATED.
DR. MANFRED BROBERG, Podiatrist
Graduate New York School of Chiropody
Office: 301 FAIR STREET, Cobleigh and Forest Building. Telephone 1199
EXAMINATION AND CONSULTATION FREE.
Following are some of the ailments treated: Aches and Pains, Bunions, Bursitis, Corns, Chilblains, Club-feet, Callosities, Ingrowing Nails, Weak Feet, Sweating Feet, Flat Feet, Fallen Arches, Gout, Gangrene, Eczema, Infected Toes, Heels, Fresh Cuts, Rheumatic Symptoms, Varicose Veins, and other Foot Troubles.

SATURDAY, DECEMBER 20, 1919.

Sun rises, 7:23; sets, 4:30.
Weather, clear.

**The Temperature.**

The lowest point registered by The Freeman's thermometer last night was 7 degrees. The highest point reached up until noon today was 20 degrees.

**Weather Forecast.**

Washington, Dec. 20.—Generally fair tonight and Sunday; rising temperature tonight and Sunday and in northern portion tonight; moderate southerly winds becoming variable.

## BUSINESS NOTICES.

Remnants, Mill Ends, Outing Flannels, Muslins, Calicoes, Ginghams and Blankets.
DAVID WEIL,
44 Broadway. (Bargain House).

A Star Umbrella is a gift that will be appreciated by everyone. Order one now. We do recovering and repairing. THE STAR UMBRELLA CO., 304 Fair street. Open evenings. Tel 1660-W.

Elmer Palen will have 48 head of fresh and second hand horses, also 100 good army blankets at his sale, Tuesday, December 23. Sale starts one o'clock sharp 682-684 Broadway, Kingston, N. Y

Our store will remain open evenings until 9 o'clock after Dec. 12.
GREGORY & CO.

Moving by auto van, local and long distance. Call A. Kreisig, 47 North Front street. 'Phone 1751-R.

ANCO ADDING MACHINES
Subtract, multiply accurately, smoothly, tirelessly. Will save you time, money and brain power. Prices $42 and $52. Make him an Xmas present of this machine.
O'REILLY'S, 530 Broadway.

DECORATIONS.
Holly, holly wreaths, roping, mistletoe, cemetery wreaths, etc. Order early.
VALENTIN BURGEVIN, INC.

Flannel remnants, in bundles and long lengths; men's dandy leather gloves for $1. McTAGUE, 48 Broadway. Phone 824.

WILLIAM MILLER'S TAXI SERVICE, 42 Elmendorf street, has given satisfaction for 20 years. Look for the blue panel on doors. Special cars for weddings and funerals. 'Phone call 17.

DIARIES FOR 1920
For office, school, or home, calendar pads, desk pads, desk set, office supplies, etc.
O'REILLY'S, 530 Broadway.

Chickering & Son Baby Grand pianos at a reduced price.
RIDER'S MUSIC STORE.

Pathe Phonograph—no needle to change. Play any record. For sale at RIDER'S MUSIC STORE, 304 Wall street.

SHIP BY MOTOR.
Motor truck service between Kingston and New York. Two trips a week. Shipments both ways accepted. Phone 300. FRED W. PHILIPS, 8 Downs street, city.

The Daily Freeman is on sale at the following stands of the Schultz News Agency in New York city:
102 W. 42nd Street.
42nd Street and Park Avenue, (opposite Grand Central Depot).
30th Street and Broadway, (S. W. Corner).
42nd Street and Sixth Avenue, (S. W. Corner).

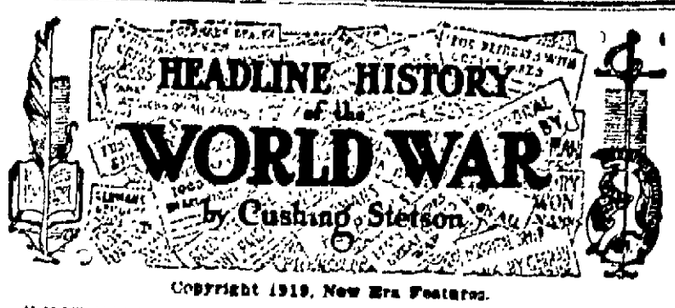


Copyright 1919, New Era Features.

WHAT HAPPENED DEC. 20.

1914

Allied forces checked around Nieuport; make small advance from the Sea to the Olse * * * Von Hindenburg attacks new Russian position along the Bzura river.

1915

Greek troops occupy town of Doiran on Saloniki railroad * * * Violent artillery action in Flanders; both British and Germans seek to forestall possible attacks.

1916

President Wilson's peace note to all belligerent nations calling upon them to state terms upon which war may be ended made public * * * Rumanians and Russians hold Teuton army along Danube river.

1917

Premier Lloyd George tells British commons Allied peace terms insist Germans must restore territory and repay losses * * * Austro-German attack on Italian front from Tasson to Col de Orso; Italian counter attacks fail in effort to recapture Mount Asalone; German guns now have range into the Venetian plains.

1918

Italy persists in full demands under London treaty of 1915 which Trotsky, Bolshevist foreign minister, published when radicals seized Russian government.

# COFFEY FIGHTS NEW YEAR'S DAY

**Meets Al Tuet of Newark in Main Bout of Eight Rounds at Smoker of Kingston Athletic Club—Joe Reilly Also Matched With Daly.**

Vincent Coffey the local boxer, has been matched to meet Al Tuet of Newark, N. J., in the main bout of eight rounds at the next smoker of the Kingston Athletic Club in Griffiths's hall on lower Hasbrouck avenue. The smoker will be held New Year's afternoon at 3 o'clock.

Coffey has appeared twice at the local club's smokers, and both times won his fight. Once on points and the other by knocking Young Russell, who recently died followed a boxing bout in New Jersey.

Tuet, who will meet Coffey, is said to be an exceptionally fast boy who is making a reputation for himself around Newark and New York. He is not only fast but carries a sleep punch. Those who have seen Tuet fight say that Coffey will have to extend himself to be returned a winner.

Not only will Coffey box, but Joe Reilly, another local boxer will appear in the semi-finals with Joe Daley of Albany. Reilly made his first public fight at a recent smoker of the club here when he defeated Willie Collins of Newburgh. Collins has been fighting the past ten years and is considered a fast man, but Joe had no difficulty in outpointing him scoring a decisive victory.

There will also another six round bout between fast men, and four round preliminary

KASEYS AND ST. PETER'S

**Beat Emeralds and Centrals Wednesday Night.**

Wednesday night's games in the Colonial Basketball League resulted in the Kaseys defeating the Emeralds in a one-sided game by the score of 18-7, and St. Peter's defeated the Centrals in a fast game by the score of 18-17. Matty Clarke acted as referee.

The next games will be played Friday evening, December 26, and more good games may be expected. Dancing after the games.

Following is the standing in the Colonial League.

| | W. | L. | P.C. |
|---|---|---|---|
| Kaseys | 2 | 0 | 1.000 |
| St. Peter's | 1 | 0 | 1.000 |
| Peerless | 1 | 0 | 1.000 |
| Centrals | 1 | 1 | .500 |
| Pioneers | 0 | 1 | .000 |
| Emeralds | 0 | 2 | .000 |

**Emotions of the Inanimate.**

Advertisement—"Clearance sale of slightly seared pianos." We don't know why the pianos should be seared, unless possibly at the prospect of being jazzed.—Boston Transcript.

Don't buy your phonographs until you have seen and heard the Kimberley Phonograph. Plays all records. Richard Meyer, jeweler, sole agent for the Kimberley Phonographs, 569 Broadway. One block from the West Shore crossing.—Advertisement.

BUSINESS NOTICE.

Ice Skates, Hockey and Canadian Club. Latest styles for ladies and gentlemen.
O'REILLY'S, 530 Broadway.

# LOUGHRAN HEADS MEDICAL SOCIETY

**Other Officers Elected at Annual Meeting—Resolution Passed Recommending Drastic Measure to Prevent Spread of Tuberculosis—Only Half of School Children Found to be Normal.**

At the annual meeting of the Ulster County Medical Society held Friday afternoon at the city hall, the regular routine business was transacted, officers were elected for 1920, a resolution for the purpose of preventing the spread of tuberculosis from properties where a patient had died or removed from was passed by the society and measures were taken to increase the dues in the society so that more money could be devoted to legislative purposes.

At the present time there is little done by the health authorities in many cases in preventing the spread of tuberculosis in homes where a patient has been. Although there is at present certain powers invested in the health authorities, which could be exercised in compelling the owner of such property to renovate, these powers are seldom exercised.

Dr. A. A. Stern introduced the following resolution:

"Resolved, that a tax be levied and assessed against a property owner for the cost of renovating the quarters that were occupied by a person dying or removing from the premises, who has been suffering from tuberculosis."

Following the introduction of this resolution a discussion was held, the resolution being passed and a committee of three consisting of Dr. Stern, Dr. Mark O'Meara and Dr. Walter D. Hasbrouck was appointed to meet with the board of health and secure their co-operation in the matter.

Before introducing the resolution Dr Stern spoke of the lax manner in which certain landlords renovated their property following the removal of a tubercular patient from the premises. One instance was cited where a member of a family died from tuberculosis, the doctor in attendance notified the family that unless the property was thoroughly cleaned with other means than sulphur or formaldehyde there was grave danger of other members of the family contracting the dread disease. Nothing was done to remove this danger and another member of the family did contract the disease.

In speaking of the matter Dr. Stern said that the only way to stamp out the disease was to repaint the property, re-varnish and remove the paper from the walls and renew it, clean all floor coverings and draperies and destroy all furnishings which could not be thoroughly boiled and cleaned. Dr. Stern said that much was being done to stamp out the disease but this, one of the most fertile fields for the spread of the disease, was allowed to continue.

The discussion which followed brought out the point that many landlords with this situation facing them would not allow a person suffering from the disease to rent a property. The opinion of the society was that every effort, however, should be made to have the health authorities attend to the matter.

Officers for the year were elected as follows:

President, Dr. E. D. B. Loughran; vice-president, Dr. George W. Wilklow, Ellenville; secretary, Dr. O. D. B. Ingalls, Kingston; treasurer, Dr. E. E. Norwood, Kingston; delegate to state society, Dr. F. L. Eastman, Kingston and alternate Dr. Mark O'Meara, Kingston. Censors for the year: Drs. Stern, Emerick, Maben, Cranston and Daniel Connelly.

Two new members were accepted into the society, Dr. Frederick H. Holcomb, Kingston and Dr. John C. Gross of Phoenicia.

The report of the secretary showed that there had been five meetings held during the year, six new members had been received into the society and one transferred. The Ulster County Medical Society now has a membership of 66.

The report of the treasurer was also presented and showed a balance of $72.97 in the treasury.

Dr. Frank L. Eastman stated that the H. C. of L. had hit the Medical Society and they found that their treasury was growing thin about the waist line. Much money has been spent during the year to fight the Compulsory Health Law and more will be needed in the future if this bill is to be really defeated. In view of this fact it was proposed to increase the annual dues of the society two dollars a year. This will give the local society $1 more a year and will supply an extra dollar for the State Society, making the annual dues of the society $7 a year instead of $5 as at present.

As this matter will require the by-laws to be amended the motion made by Dr. Stern will have to lay over for one year before being passed at the next annual meeting.

Previous to the business session, Dr. Arthur S. Moore, of the Middletown State Hospital, gave a brief talk on some of the different forms of depressive phychosis. He also asked the doctors to co-operate with the Middletown authorities and visit the clinics which are being held in the county by the Middletown authorities.

Dr. Henry Van Hoevenberg spoke on the medical examination of the school children and what it means. Of the 3,374 pupils of the public school of the city whom he had examined he found 1,847 normal, a percentage of 54 4-10; 1,527 were found to be defective or a percentage of 45 6-10.

Many of the defects were absolutely harmful to the pupil and prevented a proper devotion to their study. Of the worst cases vision, teeth nose and hearing were the most prominent while throat troubles were prominent. Twenty-three per cent of the pupils have defective teeth

He spoke at length on the throat troubles which were a positive detriment to students. In many cases where the pupils were dull and failed to get on well in school they were found to be suffering from bad tonsils. When removed a positive improvement was found in their condition.

Following the talk by Dr. Van Hoevenberg the meeting adjourned.

## AT THE THEATERS.

**Musical Comedies at Opera House All Next Week.**

A famous star in a photodrama that sparkles with wit and clean humor was seen when "Bonnie, Bonnie Lassie" opened at the Auditorium today. Mary Mac Laren, the star of this latest Universal photoplay, is supported by such generally liked Universal favorites as Spottiswoode Aitken, David Butler and Arthur Carewe. As a Scotch girl from the fashionable circles of Edinburgh, Miss Mac Laren is an appealing figure, but she is even more delightful in the overalls and straw sombrero of a sign painter's assistant in America. The picture will be repeated tonight. "Smashing Barriers," starring William Duncan, is the added feature today. On Monday Zazu Pitts in "Poor Relations."

Maurice Tourneur, who gave the screen "Sporting Life," from the Drury Lane melodrama of the same name, presented the celebrated "The White Heather" from the same theater at Keeney's yesterday. It was adapted from Cecil Raleigh and Henry Hamilton's play, but where scenic devices were used on the stage, the camera has gone under the seas and over the mountains in an amazing way. Many fathoms under the sea men struggle through one reel. The wreckage at their feet, the fish all about them and the bubbles of escaping air from their helmets, make the scene one of the most startling and realistic achievements depicted in a long time. This great picture will be presented for the last time tonight at Keeney's at 7 and 9. On Monday "The Broken Butterfly," another famous success by Mr. Tourneur.

Beginning Monday and remaining at the Kingston Opera House for the entire week of December 22, both matinee and evening, DeWitt Mott will present his American Beauty Revue, in a repertoire of high class musical comedies. The public of Kingston will have presented to them one of the best popular priced musical comedy companies on the road and will have a chance to witness shows at popular prices that you would not hesitate in paying $2 to see. This is a major company, carrying 30 and a clever artiste, a carload of special scenery, electrical effects and costumes. The musical numbers are of the whistling kind that linger in your memory, while the plays are exceptionally bright and witty, being filled brimful of good, clean comedy situations that never fail to bring roars of laughter from the auditors. The comedians are great, and the girls are the best that could be obtained. There will be an entire change of bill each day, with new scenery, costumes and electrical effects for each. The opening play for the week will be a musical stream, entitled "I'll Say She Does."

**Kindness in Business.**

It is a great privilege to have an opportunity more times a day, in the course of your business, to do a kindness which is not to be paid for. Graciousness of demeanor is a large part of the duty of any official person who comes in contact with the world. Where a man's business is, there is the place for his religion to manifest itself.—Hedge.


We'll Do Our Best To Help You Have A Merry Christmas!

The Merry Christmas Store! S. S. Cohen The Merry Christmas Store!

# Christmas Gifts All Ready

Hundreds of useful articles all ready put up in Christmas boxes to make quick sales and easy shopping right up to the last minute. See our Christmas tables for Silk and Lisle Hosiery, Neckwear, Fine Lingerie, Handkerchiefs, Gloves, Scarfs, Waist Patterns, Hand Bags, Writing Paper, Toilet Articles.

FLEECE BLANKETS
For Christmas Gifts
The fine soft Woolnap Blankets, white or gray, with pink or blue border. $4.50, $5.50, $5.97, $7.97, $8.97 and $9.97

MEN'S SHIRTS
For Christmas Gifts.
The good reliable quality, "Columbia" and others. $1.50, $2.00, $3.00 and .....$5.00

MEN'S NECKWEAR
For Christmas Gifts.
Good large silk Four-in-Hands, special values for 85c, $1.00 and $1.50

FUR NECK PIECES
For Christmas Gifts.
Fine quality, soft, silky neckpieces; black, brown and taupe grey; few special values left at $35.00, $39.00 and .....$45.00

SILK UNDERWEAR
For Christmas Gifts.
Wash Satin and Crepe de Chine Chemise at $6.97 and ....$8.97
Camisoles at $2.25 and $2.97

WAIST PATTERNS
For Christmas Gifts.
White voile with fancy silk stripe, in Christmas Box; 95c, $1.19 and .....$1.29

MEN'S SOCKS
For Christmas Gifts.
We couldn't have too many of these good values at 25c, 39c, 50c, $1.00 and .....$1.25

KNITTED SCARFS
For Christmas Gifts.
For protection, comfort and good looks, these fancy scarfs make nice gifts; $1.50, $1.97, $2.50, $2.97 and .....$3.97

GLOVES AND MITTENS
For Christmas Gifts.
For dress wear or for work, we have the values at 75c, 97c, $1.50, $1.97, $2.50 and...$2.97

SILK HOSIERY
For Christmas Gifts.
Ladies' fine quality silk hose, lisle top, sole and heel; black and white; $1.50, $1.97 and...$2.50
All silk, black .....$2.97

LISLE HOSIERY
For Christmas Gifts.
Good winter weight; black lisle hose; 50c, 75c and ...$1.00

LADIES' GLOVES
For Christmas Gifts.
Imported Kid Gloves; black with white stitching, all black, tan, gray and brown; fine quality $3.00; Winter Weight, Cape Kid, special $2.00; Chamoisette Fabric Gloves, black, grey and brown, 75c and .....$1.00

Do your shopping at the DOWNTOWN STORE and help reduce the High Cost of Living.

26 Broadway, Cor. Mill St.

I'LL BE AT KEENEY'S FOR CHRISTMAS.



DANCING TONIGHT
PYTHIAN HALL
MOLLOTT'S ORCHESTRA

A gift that will bring lasting appreciation, comfort and be a REAL benefit is a pair of modern bifocals for your mother or father.

S. STERN
(Established 1890)
Optometrist and Manufacturing Optician,
42 Downsville, Kingston.



# Warren's Luggage

We have the finest line of Leather Goods in Kingston. Our prices are higher than last year, because we will not carry anything poor.

Ladies' Purses....$1.50 to $25.00
Mark Cross Gloves..$3.50 to $4.50
First Aid Kits.....$3.50 to $8.50
Toilet Kits.....$3.00 to $25.00
Men's Wallets.....50c to $12.00
Motor Lunch Kits.$11.50 to $50.00

And many entrancing little novelties that will delight the Christmas shopper.


NOTICE TO CREDITORS.—In pursuance of an order of Jno. Walter S. Gill, Surrogate of Ulster county, notice is hereby given, according to law, to all persons having claims against Joseph Krom, late of the Village of High Falls, County of Ulster, deceased, to present the same with the vouchers in support thereof, to the undersigned, William L. Krom, the Executor of the estate of said deceased, at the office of Burhans, Cardell & Hardenbergh, Attorneys for Executor, 521 John Street, in the City of Kingston, on or before the 20th day of April, 1920.

Dated October 20th, 1919.

WILLIAM L. KROM
Executor

Burhans, Cardell & Hardenbergh, Attorneys for Executor, Office and P. O. Address, 521 John Street, Kingston, N. Y.


WE SPECIALIZE IN
*Caring For Storage Batteries During The Winter*

Phone us and we will call for your battery and return it in the spring. We repair and rebuild all makes of storage batteries.

STUYVESANT GARAGE
Service Station for Exide Batteries Phone 1176



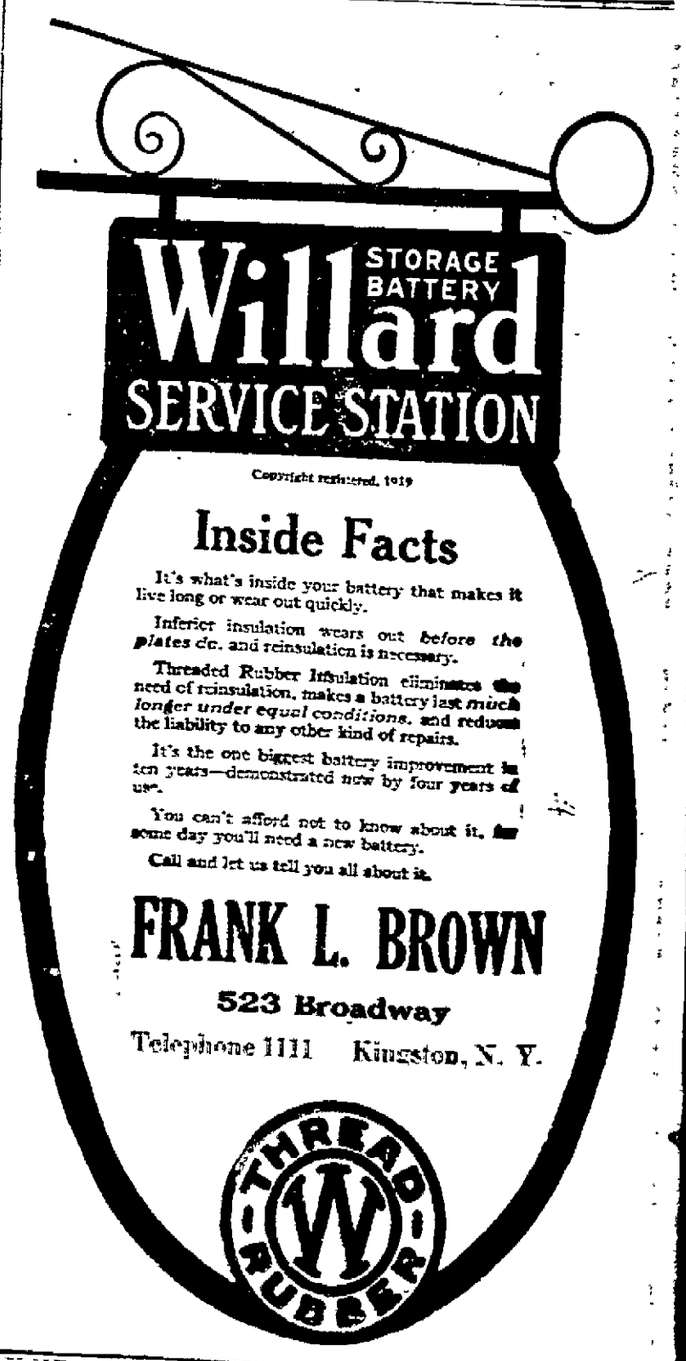



FREEMAN WANT ADS. BRING RESULTS